

SPECIAL NOTE: BEARINGS OF THE EAST LINE OF SECTION 22, OR THE CORPORATE LIMITS AS GIVEN ON MAPS USED IN THE PREPARATION OF THIS PLAT ARE LISTED BELOW.

ROUSE	NORTH
C.B. & Q.	N 0° 00' W
W. S. H.	S 0° 17' E
"	S 0° 22' W
KENNEDY	S 0° 36' E

The State of Wyoming } ss. 558761  
 County of Goshen }

This instrument was filed for record on the 21st day of May A. D. 1969 at 3:35 o'clock P. M. and is duly recorded in book \_\_\_\_\_ on page \_\_\_\_\_

By Edward J. Deard  
 County Clerk and Ex-Officio of Deeds  
 Deputy

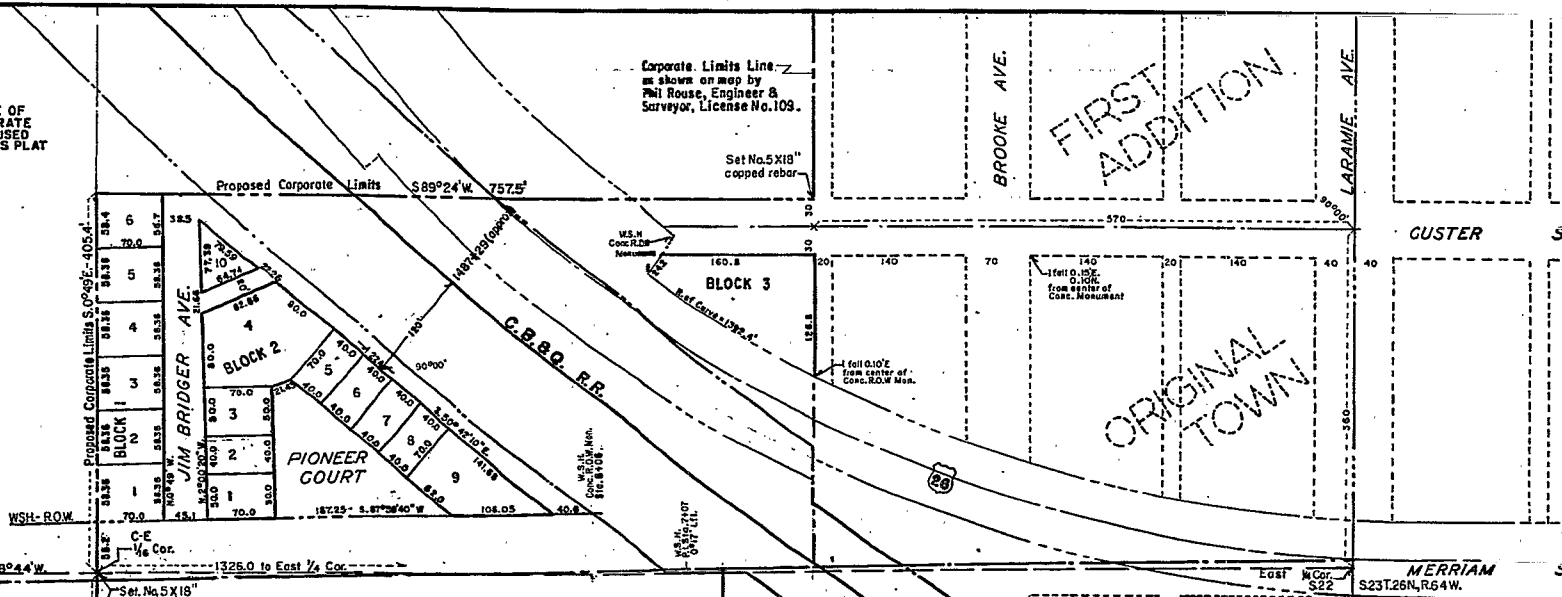

**DEDICATION**

KNOW ALL MEN BY THESE PRESENTS; THAT ROBERT J. RYMILL AND NANCY L. RYMILL HUSBAND AND WIFE, ARE THE OWNERS IN FEE SIMPLE OF THE LANDS EMBRACED IN THIS PLAT AND DESCRIPTION OF FRONTIER ADDITION; THAT THE STREETS, COURT, AND ALLEYS INDICATED ON SAID PLAT ARE HEREBY DEDICATED TO THE USE OF THE PUBLIC FOREVER, AND THAT THIS DEDICATION IS THE FREE ACT AND DEED OF THE UNDERSIGNED.

IN WITNESS WHEREOF, WE HAVE SIGNED THIS INSTRUMENT ON THIS 12th DAY OF May, 1969

Lee Embick  
 Notary Public

Robert J. Rymill  
Nancy L. Rymill

**CERTIFICATE OF SURVEYOR**

STATE OF WYOMING } ss  
 COUNTY OF GOSHEN }

I, J. H. COFFMAN, OF TORRINGTON, WYOMING, HEREBY CERTIFY THAT THIS MAP WAS MADE FROM NOTES TAKEN DURING AN ACTUAL SURVEY MADE UNDER MY PERSONAL SUPERVISION AND COMPLETED ON APRIL 26, 1969, AND SHOWS ACCURATELY THE LOCATION OF LOTS AND BLOCKS AS MARKED ON THE GROUND BY NO. 5 X 18" REBAR DRIVEN WELL INTO THE GROUND AT ALL BLOCK AND LOT CORNERS AND CAPPED WITH ALUMINUM CAPS STAMPED WITH MY WYOMING REGISTRATION NUMBER PE-LS 529.

I FURTHER CERTIFY THAT THE LAND EMBRACED IN FRONTIER ADDITION IS A PORTION OF THE SE 1/4 S. 22, T. 26 N., R. 64 W. OF THE 6th P.M.

REGISTRATION NO. PE-LS 529  
J. H. Coffman  
 CIVIL ENGINEER AND LAND SURVEYOR

NOTE: BEARINGS GIVEN ON THIS MAP WERE COMPUTED FROM A CERTIFIED MAP MADE BY J. KENNETH KENNEDY PE-LS 550 ON WHICH IT IS SHOWN THAT THE BEARING OF THE EAST LINE OF S. 22, T. 26 N., R. 64 W. IS S. 0° 36' E. (SEE SPECIAL NOTE UPPER LEFT CORNER OF THIS MAP)

**ACKNOWLEDGMENT**

I, Lee Embick, A NOTARY PUBLIC IN AND FOR SAID COUNTY, IN THE STATE AFORESAID, DO HEREBY CERTIFY THAT ROBERT J. RYMILL AND NANCY L. RYMILL PERSONALLY KNOWN TO ME AS THE PERSONS WHOSE NAMES ARE SUBSCRIBED TO THE FOREGOING INSTRUMENT, APPEARED BEFORE ME THIS DAY IN PERSON AND ACKNOWLEDGED THAT THEY EXECUTED SAID INSTRUMENT AS THEIR FREE AND VOLUNTARY ACT AND DEED FOR THE USES AND PURPOSES THEREIN SPECIFIED, INCLUDING THE RELEASE AND WAIVER OF THE RIGHT OF HOMESTEAD, AND SAID WIFE HAVING BEEN BY ME FULLY APPRISED OF HER RIGHTS AND THE EFFECT OF SIGNING AND ACKNOWLEDGING SAID INSTRUMENT, GIVEN UNDER MY HAND AND NOTARIAL SEAL THIS 12th DAY OF May, 1969

MY COMMISSION EXPIRES June 24th 1971

THE FOREGOING PLAT OF FRONTIER ADDITION TO THE TOWN OF FORT LARAMIE, GOSHEN COUNTY, WYOMING, IS HEREBY APPROVED THIS 12th DAY OF May, 1969

THE TOWN COUNCIL OF THE TOWN OF FORT LARAMIE, GOSHEN COUNTY, WYOMING  
John Thompson  
 MAYOR  
William A. Day  
 TOWN CLERK

**FRONTIER ADDITION**  
 SE 1/4 NE 1/4 Sec. 22, T. 26 N., R. 64 W.  
 FORT LARAMIE,  
 GOSHEN COUNTY,  
 WYOMING.  
 SCALE 1" = 100 FT.