

HAWK SPRINGS

(HAWKSPRING one word)

WYOMING

Scale - 1 inch = 100 feet.

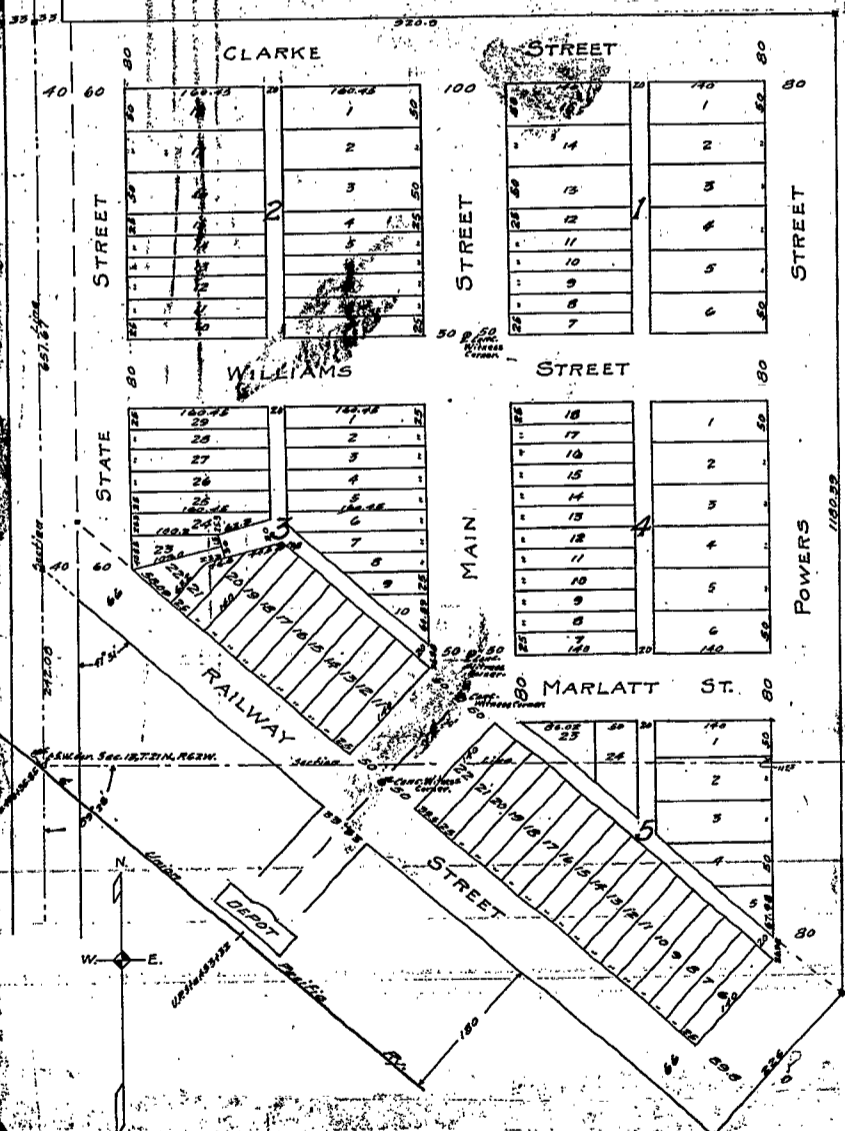

SURVEYOR'S CERTIFICATE

I, J. G. Mangel, of Torrington, Wyoming, do hereby certify that this plat of the Original Town of **HAWKSPRING**, Wyoming, was made from notes taken during an actual survey, made under the direction of C. L. Huntley, for whose work I stand directly responsible. The survey was made the month of February 1928 and on the following described land, the Southwest Quarter of the west Quarter (SW 1/4) of Section Thirteen (13), Township Twenty-one (21) North, Range Sixty-two (62) West of the 6th P. M., Goshute County, Wyoming, as shown by the annexed plat, which is a continuation of said survey drawn to a scale of 100 feet to an inch and more particularly described as follows: Beginning at a point on the west line of said Section 13, 242.08 feet north of the southwest corner of said section and running thence north along said west line 351.07 feet, thence east and at right angles to said west line 220.3 feet; thence south and parallel to said west line 1180.39 feet to a point 406 feet distant from the center of the main line of the Union Pacific Railway; thence in a southerly direction and at right angles to said main line 225 feet to the north line of the right of way of the Union Pacific Railway Company and thence in a northerly direction along the north line of said right of way to the point of beginning. Final stakes 2" x 2" x 12" are driven well into the ground at the front corners of each lot. The widths of the streets and alleys and the dimensions of lots are indicated in feet and fractions thereon on said plat. Each lot and block bears its own number.

John G. Mangel, Surveyor
License No. 69

DEDICATION

This certifies that the Lincoln Land Company, a corporation duly organized and existing under the laws of the State of Nebraska is owner in fee of that part of Sections 13, Township 21 North, Range 62 West of the 6th P. M., Goshute County, Wyoming, on which the Original Town of Hawk Springs, Wyoming is located as shown by the accompanying plat and surveyor's certificate; that said owner has caused the above described land to be surveyed and platted as the Original Town of Hawk Springs, Wyoming, as shown by said plat and certificate, that the streets and alleys indicated on said plat are hereby dedicated to the public for public use.

IN TESTIMONY WHEREOF THE LINCOLN LAND COMPANY has caused this instrument to be signed by its President and countersigned by its Secretary and the Corporate Seal of said Company to be hereunto affixed this 30th day of April, A. D. 1928.

Executed in duplicate.

Countersigned:
W. H. Turner
Secretary

G. Benson
Witness

THE LINCOLN LAND COMPANY
By *Charles E. Perkins*
President

STATE OF Iowa
COUNTY OF Des Moines

It is known that on this 30th day of April, A. D. 1928, before me a notary public in and for said county, personally appeared **Charles E. Perkins**, President of The Lincoln Land Company, who is personally known to me to be the identical person whose name is subscribed to the foregoing instrument as said President and he then and there acknowledged the said instrument and the execution thereof to be his voluntary act and deed and the voluntary act and deed of said Company, for the uses and purposes therein set forth, and that said instrument was signed and sealed in my presence by said Corporation by authority of its Board of Directors.

My Commission expires July 4, 1930.

Henry H. Wood
Notary Public

This instrument was filed for record on the 4th day of May, A. D. 1928, at 9 o'clock A. M. and is duly recorded in Book One, Page 108987, No. 108987.

James H. ...
County Clerk and Ex-officio Register of Deeds