

THE FIRST ADDITION TO HAWKSPRINGS, WYOMING.

Scale: 1 inch = 200 feet

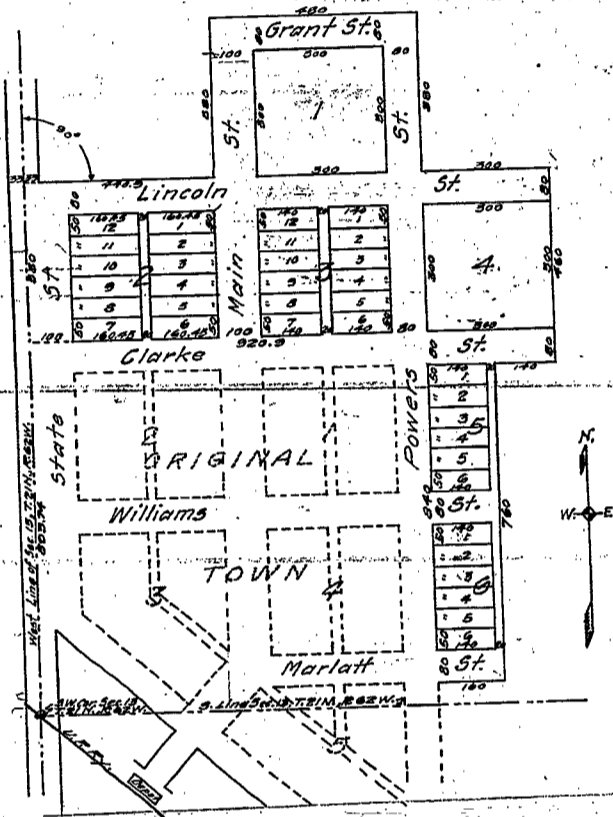

SURVEYOR'S CERTIFICATE

J. G. Harrel, of Torrington, Wyoming, do hereby certify that this plat of the First Addition to Hawksprings, Wyoming, was made from notes taken during an actual survey, made under my direction by C. L. Bentley, for whose work I stand directly responsible. The survey was made during the month of July, 1928, and on the following described land: the Southwest (SW) Quarter of Section Thirteen (13), Township Twenty-One (21) North, Range Sixty-two (62) West of the 5th E., Coshon County, Wyoming, as shown by the annexed plat which is a correct delineation of said survey drawn to a scale of 300 feet to an inch and more particularly described as follows: Beginning at a point on the west line of said section thirteen (13) 398.74 feet north of the southwest corner of said section and running thence north 530 feet, thence east 730 feet, thence south 350 feet, thence east and at right angles to said west line 440.9 feet, thence north and parallel to said west line 370 feet, thence south and parallel to said west line 480 feet, thence south and parallel to said west line 500 feet, thence south and parallel to said west line 490 feet, thence west and at right angles to said west line 130 feet, thence north and parallel to said west line 760 feet, thence west and at right angles to said west line 130 feet, thence north and parallel to said west line 840 feet and thence west along the north line of Clarke street in the original town of Hawksprings 120.3 feet to the point of beginning. Iron stakes are driven flush with the ground at the front corners of each lot. The widths of the streets and alleys and the dimensions of lots are indicated in feet and fractions thereof on said plat. Block and lot numbers are shown on said plat.

John G. Harrel
State Register #69

This certifies that the Lincoln Land Company, a corporation duly organized and existing under the laws of the State of Wyoming is shown in the original plat of Section 13, Township 21 North, Range 62 West of the 5th E., Coshon County, Wyoming, on which the First Addition to Hawksprings, Wyoming is located, the above described land to be surveyed and platted as shown on said plat and that the streets and alleys shown on said plat are hereby dedicated to the public for public use.

Witness my hand and seal of the State of Wyoming this 27th day of August, 1928.

Charles E. Perkins
-Recorder-

County of Beulah
Be it known that on this 27th day of August, A. D. 1928, before me, a Notary Public in and for said county, personally appeared Charles E. Perkins, President of the Lincoln Land Company, who is personally known to me to be the identical person whose name is subscribed to the foregoing instrument as said President, and whose name is subscribed to the foregoing instrument and the execution thereof to be his voluntary act and deed for said company, for the uses and purposes therein set forth, and that said instrument was signed and sealed in behalf of said corporation by authority of its board of directors.

Henry H. Harrel
Notary Public

This instrument was filed for record at the 1st day of September, 1928, at 11:37 A.M. and is duly recorded in Book 9, page 10.

James L. Harrel
-Recorder-