

HIGH SCHOOL ADDITION TORRINGTON WYOMING

This instrument was filed on the 30th day of April, 1946, at 2:00 P.M. Frank Hawks County Clerk and Ex. Official Register of Deeds

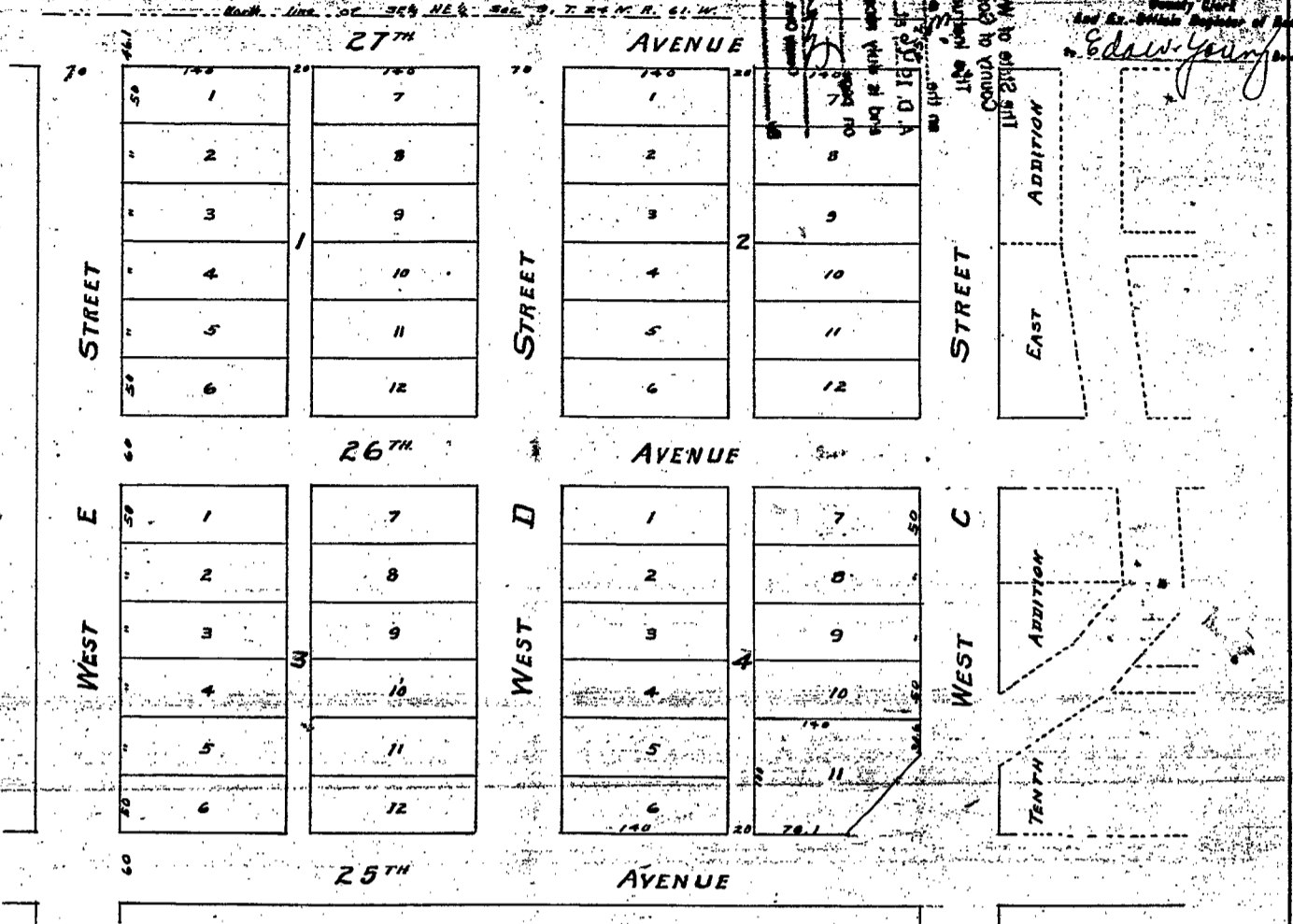

DEDICATION

THIS CERTIFIES, that the LINCOLN LAND COMPANY, a corporation duly organized and existing under the laws of the State of Nebraska and authorized to do business in the State of Wyoming, is the owner in fee of that part of the SE 1/4 NE 1/4 of Sec. 9, Twp. 24, Rng. 61 W., of the 6th P.M. on which HIGH SCHOOL ADDITION to the TOWN of TORRINGTON, WYOMING, is located, as shown by the accompanying map and Surveyor's Certificate; that the Streets, Avenues and alleys indicated on said plat are hereby dedicated to the public for street purposes.

In TESTIMONY WHEREOF, the said LINCOLN LAND COMPANY has caused this instrument to be signed by its President, countersigned by its Secretary and the corporate seal of said Company to be affixed this 29th day of APRIL, A.D. 1946.

COUNTERSIGNED:

By G. L. Benson
Secretary.
W. W. Turner
Witness

LINCOLN LAND COMPANY,
By W. W. Turner
President.

ACKNOWLEDGEMENT

STATE OF NEBRASKA } ss
County of Lancaster }

On this 29th day of APRIL, 1946, before me personally appeared W. W. TURNER, to me personally known, who by me being duly sworn, did say that he is President of the LINCOLN LAND COMPANY, and that the seal affixed to said instrument is the Corporate Seal of said Corporation, and that said instrument was signed and sealed in behalf of said corporation by authority of its Board of Directors, and said W. W. TURNER, acknowledged said instrument to be the free act and deed of said corporation.

WITNESS my hand and Notarial Seal on the day and year last above written. My commission expires June 11, 1948

Henry H. Wood
Notary Public.

SURVEYOR'S CERTIFICATE

STATE OF WYOMING } ss
County of Goshen }

I, Geo. W. Marks, of Torrington, Wyoming, do hereby certify that HIGH SCHOOL ADDITION to the Town of Torrington was surveyed by me; that said Addition is located on part of the SE 1/4 NE 1/4 of Sec. 9, Twp. 24 N. R. 61 W. of 6th P.M., as shown by the annexed map, which is a correct delineation of said survey, drawn to a scale of 100 ft. to the inch. The widths of the streets, avenues and alleys and the dimensions of lots are indicated in feet and decimals thereon, Each lot and block bears its own number

Geo. W. Marks
Surveyor's License No. 143