

PLAT OF
THE HIGHWAY SUBDIVISION
GOSHEN COUNTY, WYOMING

SURVEYOR'S CERTIFICATE

I, Phil Rouse, of Huntley, Wyoming, DO HEREBY CERTIFY; That on August 13th, 1930, I surveyed THE HIGHWAY SUBDIVISION, GOSHEN COUNTY, WYOMING, situated on a part of the NE 1/4, NE 1/4 of Section 8, and a part of the S 1/2, SE 1/4 of Section 5, all in Township 24 North, Range 61 West of the 6th P.M., as shown by the annexed plat, which is a correct delineation of said survey drawn to a scale of 200 feet to the inch. Garrett Street is laid out parallel to the East Boundary of Sections 5 and 8 as mentioned, and Young Street is laid out parallel to the North Boundary of the S 1/2, SE 1/4 Section 5. Wood stakes are driven into the ground at the places indicated on the plat, thus 0. The width of streets and the dimensions of lots are indicated in feet and fractions thereof on said plat. Each lot bears its own number, being from 1 to 46, both inclusive.

Phil Rouse
Surveyor
Huntley, Wyoming.

License No. 109.

SECTION 4
SECTION 9
Cor. 5/4
8/5

The State of Wyoming, County of Goshen, This instrument was filed for record on the 17th day of September, A.D. 1930, at _____ o'clock P.M. and is duly recorded in Book _____ of the _____

James E. Kuroki
Notary Public

THE HIGHWAY SUBDIVISION OF THE NE 1/4, NE 1/4 OF SECTION 8 AND THE S 1/2, SE 1/4 OF SECTION 5, TWP. 24 N. AND RANGE 61 W. OF THE 6th P.M., GOSHEN COUNTY, WYOMING.

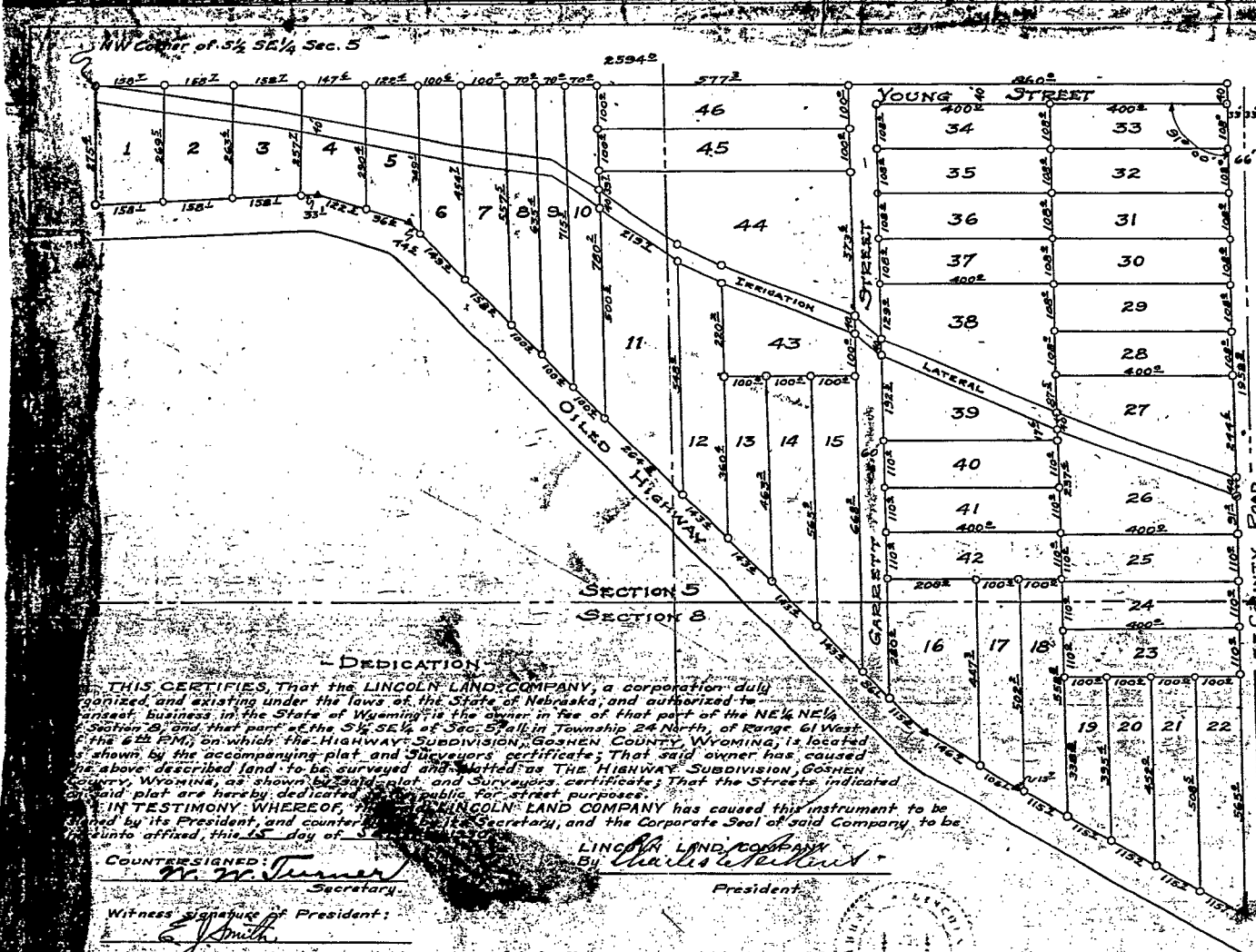

DEDICATION

THIS CERTIFIES that the LINCOLN LAND COMPANY, a corporation duly organized and existing under the laws of the State of Nebraska, and authorized to transact business in the State of Wyoming is the owner in fee of that part of the NE 1/4, NE 1/4 of Section 8, and that part of the S 1/2, SE 1/4 of Section 5, all in Township 24 North, of Range 61 West of the 6th P.M., on which the Highway Subdivision, Goshen County, Wyoming, is located as shown by the accompanying plat and Surveyors certificate; That said owner has caused the above described land to be surveyed and plotted as THE HIGHWAY SUBDIVISION, GOSHEN COUNTY, WYOMING, as shown by said plat and Surveyors certificate; That the Streets indicated on said plat are hereby dedicated to the public for street purposes.

IN TESTIMONY WHEREOF, the LINCOLN LAND COMPANY has caused this instrument to be signed by its President, and countersigned by its Secretary, and the Corporate Seal of said Company to be hereunto affixed, this 15th day of September, 1930.

COUNTERSIGNED: *W. W. Turner* Secretary
By *Charles E. Perkins* President

ACKNOWLEDGEMENT

State of IDWA, County of DES MOINES } ss
On this 15th day of September, A.D., 1930, before me personally appeared CHARLES E. PERKINS, to me personally known, who, being by me duly sworn, did say that he is the President of the LINCOLN LAND COMPANY, and that the seal affixed to said instrument is the corporate seal of said corporation, and that said instrument was signed and sealed in behalf of said corporation by authority of its Board of Directors, and said CHARLES E. PERKINS acknowledged said instrument to be the free act and deed of said Corporation.

WITNESS my hand and Notarial Seal on the day and year last above written.

My Commission expires July 4th, 1933.

Henry H. Ford
Notary Public.