

PLAT OF
ORIGINAL TOWN
HUNTLEY
GOSHEN COUNTY, WYOMING.
Scale 1 inch = 200 feet.

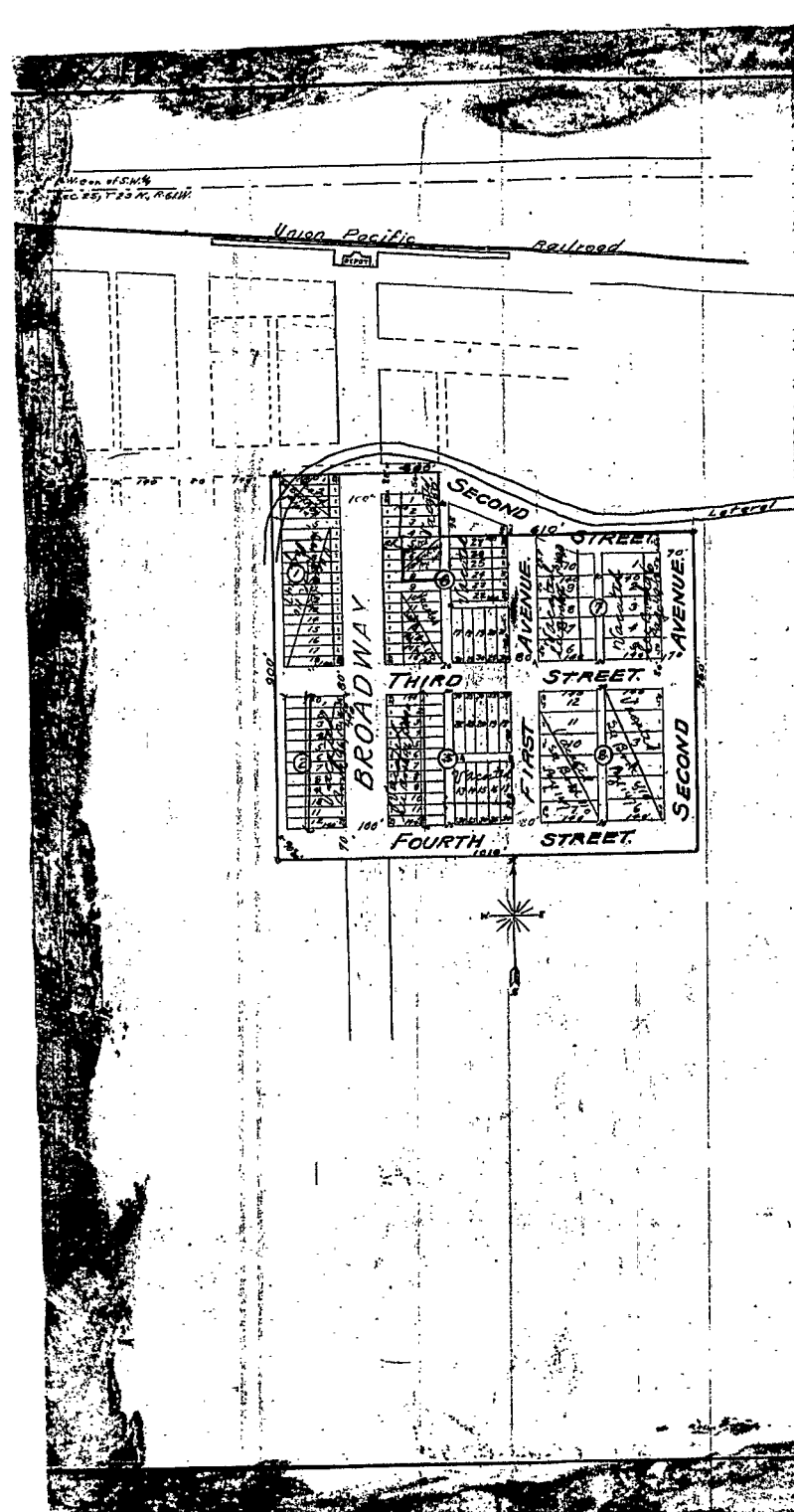

ACKNOWLEDGMENT

State of Nebraska } S.S.
Hall County }
I, R.R. Horth a notary public in and for said county in the aforesaid state do hereby certify that William E. Frank and Louise H. Frank to me personally known to be the persons whose names are subscribed to the annexed instrument appeared before me this day in person and acknowledged that they signed, sealed and delivered said instrument of writing, including the waiver and release of the homestead rights, the said wife having been by me fully apprized of her right and the effect of signing and acknowledging said instrument, as their free and voluntary act and deed for the uses and purposes therein set forth.
Given under my hand and Notarial Seal this 21 day of June A.D. 1922. My commission expires on the 29 day of November A.D. 1923.

R.R. Horth
Notary Public

ACKNOWLEDGMENT

State of Nebraska } S.S.
County of Scotts Bluff }
I, J.H. Casselman a notary public in and for said county in the aforesaid state do hereby certify that Claud L. Huntley to me personally known to be the person whose name is subscribed to the annexed instrument appeared before me this day in person and acknowledged that he signed, sealed and delivered said instrument of writing, including the waiver and release of the homestead rights, as his free and voluntary act and deed for the uses and purposes therein set forth.
Given under my hand and Notarial Seal this 25 day of June A.D. 1922. My commission expires on the 21 day of February A.D. 1924.

J.H. Casselman
Notary Public

RECORD

This instrument was filed for record on the 21 day of June A.D. 1922 at 11 o'clock P.M. and is duly recorded in Book No. 1 Page No. 59177.

James H. Johnson
County Clerk & Ex-Officio Register of Deeds

SURVEYORS CERTIFICATE

I, J. G. Mangel, of Torrington, Wyoming do hereby certify that this plat of the Original Town of HUNTLEY, Goshen County, Wyoming was made from field notes of an actual survey made by W. T. Fox, under my direction, and I do hereby vouch for the correctness of the same. The survey was made in the month of September 1921 and on the following described land: — that portion of the S.W. 1/4 Sec. 25, T. 23 N. R. 61 W. of the 6th P.M., Goshen County, Wyoming as is shown on the annexed plat which is a correct delineation of said survey, drawn to a scale of 200 feet to an inch, more particularly described as follows: Commencing at a point which is 679 1/2 feet South and 553 feet East of the N.W. cor. of the S.W. 1/4 of said Sec. 25, thence East 400 feet, thence South for a distance of 180 feet, thence East for a distance of 630 feet, thence South for a distance of 750 feet, thence West for a distance of 1010 feet, thence North for a distance of 900 feet to the point of beginning. For the purpose of the above description the direction of the West line of said Sec. 25 is taken as north and south and east and west at right angles thereto. The Avenues are laid out parallel to the west line of the section and the Streets are laid out at right angles to the Avenues. Said survey is perpetuated on the ground by tying same to the North West corner of the South West quarter of Section 25, which is marked by a concrete monument in the form of a truncated pyramid having an eight inch square top, a twelve inch square and which is thirty inches in height and is buried flush with the ground. The quarter corners of said Sec. 25 are marked with similar monuments. White pine stakes 1 1/2 x 1 1/2 centered with a tack are driven well into the ground at the front corners of each lot. The widths of streets, avenues and alleys and the dimensions of the lots are indicated in feet on the annexed plat, and each lot and block bears its own number.

J. G. Mangel Surveyor
Torrington, Wyoming
License No. 25

DEDICATION

This certifies that Claud L. Huntley a single man, and William E. Frank and Louise H. Frank his husband and wife, are the owners of that part of Sec. 25, T. 23 N. R. 61 W. of the 6th P.M. on which the Original Town of Huntley is located as shown by the accompanying plat and Surveyors Certificate, that said owners have caused the above described land to be surveyed and platted as the Original Town of Huntley, Wyoming as shown by the said plat and certificate, that the streets, avenues and alleys indicated on said plat are hereby dedicated to the public for public use. The owners hereby also waive and release all homestead rights in and to the above platted and described tract. In testimony whereof we have hereto affixed our signatures this 21 day of June A.D. 1922.

Witness R.R. Horth
Witness Wm. Frank
Claud L. Huntley
William E. Frank
Louise H. Frank Owners