

349407

The State of Wyoming }
County of Goshen }

This instrument was filed for record
on the 11 day of October
A. D. 1930 at 2 15 o'clock P.
and is duly recorded in book _____
on page _____
Richard M. Michel
County Clerk and Ex-Officio Clerk

LINKS ADDITION

TO THE TOWN OF
TORRINGTON, WYOMING.

SCALE 1 INCH = 100 FEET

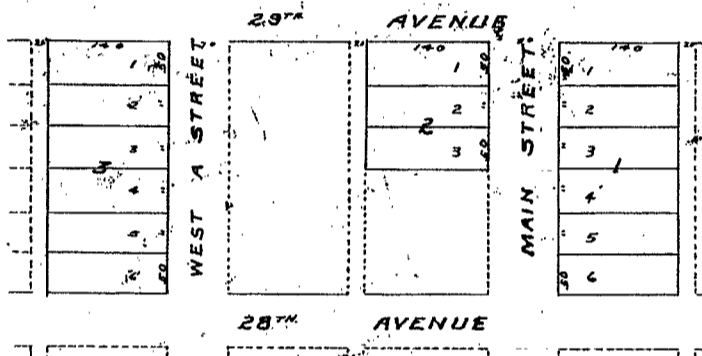

DEDICATION

STATE OF WYOMING }
COUNTY OF GOSHEN }

This certifies that LORNE E. LINKS and OLTHA C. LINKS, husband and wife, are the owners in fee of Tract or Lot 17, North 1/2 of Tract or Lot 18 and Tract or Lot 20, all in NORTH TORRINGTON SUBDIVISION, GOSHEN COUNTY, WYOMING, in which LINKS ADDITION to the TOWN of TORRINGTON, WYOMING is located as shown by the accompanying plat and Surveyor's Certificate; that the streets and alleys indicated on said plat are hereby dedicated to the public for street and alley purposes and is with the consent and in accordance with the desire of the undersigned. In Testimony Whereof, we have signed this instrument on this 9th day of Oct, 1930.

R. Bennett Michel
Witness

Lorne E. Links
Oltha C. Links

ACKNOWLEDGEMENT

STATE OF WYOMING }
COUNTY OF GOSHEN }

I, R. Bennett Michel, Notary Public, in and for said county, in whole aforesaid, do hereby certify that LORNE E. LINKS and OLTHA C. LINKS, personally known to me are the same persons whose names and addresses in the foregoing instrument appeared before me this day in person and acknowledged that they signed and delivered said instrument of writing as their free and voluntary act and deed for the uses and purposes herein set forth including the release and waiver of the right of homestead.

Given under my hand and notarial seal this 9th day of October, 1930.
R. Bennett Michel
Notary Public

SURVEYOR'S CERTIFICATE

STATE OF WYOMING }
COUNTY OF GOSHEN }

I, Geo. W. Marks of Torrington, Wyoming, do hereby certify that LINKS ADDITION to the TOWN OF TORRINGTON, WYOMING is located in Tract or Lot 17, North 1/2 of Tract or Lot 18 and Tract or Lot 20, all in NORTH TORRINGTON SUBDIVISION, GOSHEN COUNTY, WYOMING, as shown on the annexed plat, which is a correct delineation of said survey, drawn to a scale of 1/4 inch to the foot. The width of street and alleys, and the dimensions of lots are indicated in feet and decimals thereon. Each lot and block bears its own number.

Geo. W. Marks
Surveyor License No. 143

The foregoing plat of LINKS ADDITION to the TOWN OF TORRINGTON, WYOMING is hereby approved this 11th day of Oct, 1930
Board of County Commissioners
Goshen County, Wyoming
West Clerk
W. H. ... Chairman

The foregoing plat of LINKS ADDITION to the TOWN OF TORRINGTON, WYOMING is hereby approved this 11th day of Oct, 1930
Town Council, Town of Torrington, Wyoming
W. H. ... Town Clerk
... Mayor