

PLAT OF MISKIMIN'S ADDITION TO LA GRANGE, WYOMING.

Scale - 1 inch = 200 feet.

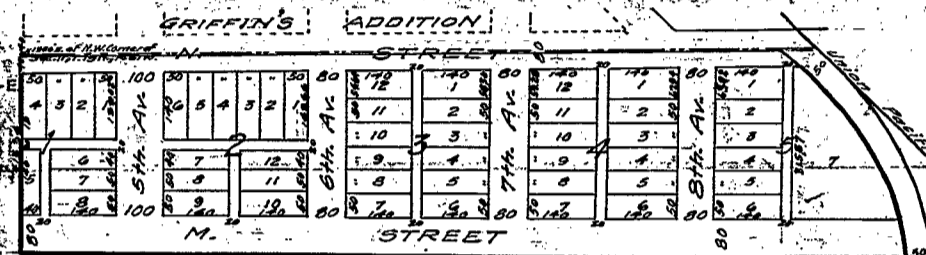

SURVEYOR'S CERTIFICATE

I, J. G. Herzog of Torrington, Wyoming, do hereby certify that this plat of Misikimin's Addition to LaGrange, Wyoming, was made from notes taken during an actual survey made under my direction by G. L. Huntley for whose work I stand directly responsible. The survey was made during the month of February 1925 and on the following described land: Lot 12, 11, 10, 9, 8, 7, 6, 5, 4, 3, 2, 1, of Section 11, Township 19 North, Range 61 West of the 6th T. 1., Goshen County, Wyoming, as is shown on the annexed plat, which is a correct delineation of said survey drawn to a scale of 200 feet to an inch and more particularly described as follows: Beginning at a point 13 feet east of the northwest corner of the above described Section 11, which point is marked on a line parallel to the west line of said Section 11, thence east on a line at right angles thereto to the west line of the right of way of the Pacific Railway Company, thence in a northwesterly direction along the west line of said right of way to the center line of N Street, Griffin's Addition to LaGrange, Wyoming, and thence west along the center line of said N Street to the point of beginning. The avenues are laid out parallel to the west line of said Section 11 and M Street is laid out at right angles thereto. 2" x 2" x 12" iron stakes, centered at each fact, are driven flush with the ground at the front corners of each lot. The widths of the streets, avenues and alleys and the dimensions of the lots are indicated on the annexed plat in feet and decimals and each lot and block bears its own number.

License No. 69

J. G. Herzog
Surveyor

DEDICATION

This certifies that Winfield S. Misikimin and Martha A. Misikimin, husband and wife, are the owners of that part of Section 11, Township 19 North, Range 61 West of the 6th T. 1., Goshen County, Wyoming, on which Misikimin's Addition to LaGrange, Wyoming, is located as shown by the accompanying plat and surveyor's certificate; that the streets, avenues and alleys indicated on said plat are hereby dedicated to the public for public use.

The owners hereby waive and release all homestead rights in and to the above platted and described tract of land.

IN TESTIMONY WHEREOF we have hereto affixed our signatures this 20th day of April, 1925.

E. L. Chamberlain
Witness

Martha A. Misikimin
Winfield S. Misikimin

ACKNOWLEDGMENT

STATE OF WYOMING)
 ss
COUNTY OF GOSHEM)

I, *E. L. Chamberlain*, a notary public in and for said county in the state aforesaid, do hereby certify that said Winfield S. Misikimin and Martha A. Misikimin, husband and wife, personally known to me as the persons whose names are subscribed to the foregoing dedication, appeared before me this day in person and acknowledged that they signed, sealed and delivered said instrument of writing as their free and voluntary act for the uses and purposes therein set forth, and expressly waived and released all right, title and benefit under any and all Homestead Exemption Laws, so called, of said State of Wyoming.

And I further certify that Martha A. Misikimin, wife of the said Winfield S. Misikimin, was by me first examined separate and apart from her husband, in reference to the signing and acknowledging such instrument, the nature and effect of said instrument being explained to her by me, and that she being by me fully apprised of her right, and of the effect of signing and acknowledging said instrument, did sign the same while separate and apart from her husband, and did then acknowledge that she freely and voluntarily signed and acknowledged the same for the uses and purposes therein set forth, and expressly waived and released all her rights and advantages under and by virtue of all laws of said state of Wyoming relating to the Exemption of Homesteads.

Given under my hand and notarial seal this 20th day of April, A. D., 1925.

My commission expires November 6th, 1928.

E. L. Chamberlain
Notary Public

RECORDED

This instrument was filed for record on the 4th day of May, A. D., 1925 at 9 o'clock A. M. and is duly recorded in Book One Page , No. 103959.

James L. Knowlton
County Clerk & Ex-Officio Register of Deeds