

NORTH TORRINGTON SUBDIVISION GOSHEN COUNTY, WYOMING

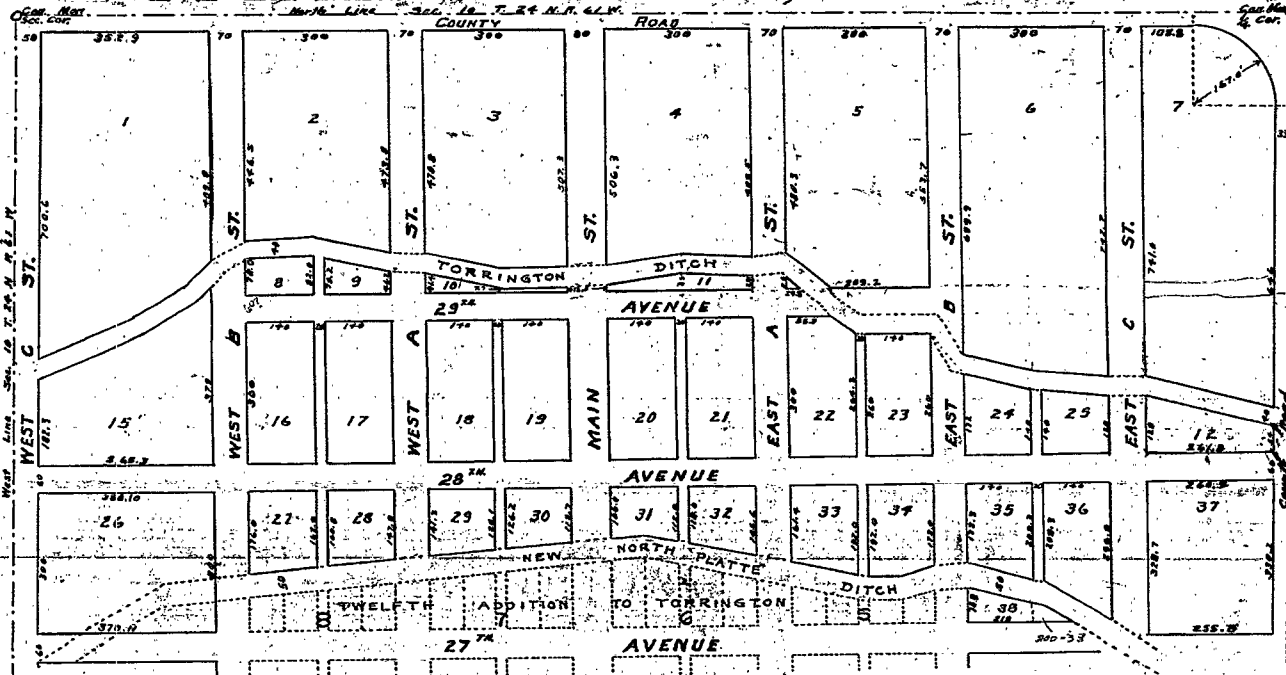

DEDICATION

THIS CERTIFIES, That the LINCOLN LAND COMPANY, a corporation duly organized and existing under the laws of the State of Nebraska, and authorized to transact business in the State of Wyoming, is the owner of the North Half of the Northwest Quarter (N $\frac{1}{2}$ NW $\frac{1}{4}$) of Section 10, Township 24 North, Range 61 West of the 6th P.M., on a part of which the NORTH TORRINGTON SUBDIVISION, GOSHEN COUNTY, WYOMING, is located, as shown by the accompanying plat and Surveyor's certificate; That said owner has caused the above described land to be surveyed as the NORTH TORRINGTON SUBDIVISION, GOSHEN COUNTY, WYOMING, as shown by said plat and Surveyor's certificate; That the streets, avenues and alleys indicated on said plat are hereby dedicated to the public use for street purposes.

IN TESTIMONY WHEREOF, the said LINCOLN LAND COMPANY has caused this instrument to be signed by its President and countersigned by its Secretary, and the corporate seal of said Company to be hereunto affixed, this 22 day of May, 1944.

Countersigned:
E. J. Benson
Secretary

LINCOLN LAND COMPANY
By *W. W. Turner*
President

Witness Signature of President
W. W. Turner
STATE OF NEBRASKA }
LANCASTER COUNTY }

ACKNOWLEDGEMENT

On this 22nd day of May, A.D. 1944, before me personally appeared W.W. TURNER, to me personally known, who being by me duly sworn did say that he is the President of the LINCOLN LAND COMPANY, and that the seal affixed to said instrument is the corporate seal of said corporation and that said instrument was signed and sealed in behalf of said corporation by authority of the Board of Directors and said W.W. Turner acknowledged said instrument to be the free act and deed of said corporation.

Witness my hand and Notarial Seal on the day and year last above written
My Commission expires June 11, 1948

Henry H. Huff
Notary Public

SURVEYOR'S CERTIFICATE

I, Geo. W. Marks, of Torrington, Wyoming, do hereby certify that the NORTH TORRINGTON SUBDIVISION, GOSHEN COUNTY, WYOMING, was surveyed by me; that said Subdivision is located in a part of the North Half of the Northwest Quarter (N $\frac{1}{2}$ NW $\frac{1}{4}$) of Section 10, in Township 24 North, Range 61, West of the 6th P.M., as shown by the annexed plat, which is a correct delineation of said survey, drawn to a scale of 200 feet to the inch. The widths of streets, avenues and alleys and the dimensions of tracts are indicated in feet and decimals thereof on said plat. Each tract bears its own number.

Geo. W. Marks
Surveyors License No. 143

25 93
This instrument was filed for record on the 23rd day of May, 1944, A.D. 1944, in Book 10, page 10, and is duly recorded in Book 10, page 10.