

DEDICATION

This certifies that Loren L. Purtle is the owner in that part of the ... of the C.B. & O. RR. on which PURTLE SUBDIVISION, GOSHEN COUNTY, WYOMING ...

ACKNOWLEDGEMENT

STATE OF WYOMING
COUNTY OF GOSHEN

On this 11 day of June 1956, before me, a Notary Public in and for said state and county, personally appeared Loren L. Purtle, his true name, and acknowledged to me that he executed the foregoing instrument as his free and voluntary act for the uses therein set forth.

Loren L. Purtle

Loren L. Purtle

County Clerk

481676

**MAP OF
PURTLE SUBDIVISION
GOSHEN COUNTY, WYOMING.**
LOCATED IN THAT PART OF THE NE 1/4 NW 1/4 AND
EAST 35 1/2 FEET OF N.W. 1/4 NW 1/4 SEC. 24, T. 24 N. R. 61 W.
LAYING SOUTH OF C.B. & O. RR.
SCALE 1 IN = 100 FT.

SURVEYOR'S CERTIFICATE

STATE OF WYOMING
COUNTY OF GOSHEN

I, Geo. W. Miller of Torrington, Wyoming, hereby certify that PURTLE SUBDIVISION, GOSHEN COUNTY, WYOMING, was surveyed by me, that said subdivision is located in the NW 1/4 of Sec. 24, T. 24 N. R. 61 W. as shown on the annexed plat which is a correct definition of said survey drawn to a scale of 1/8" = 100'.
June 11, 1956

Geo. W. Miller
Surveyor License No. 143

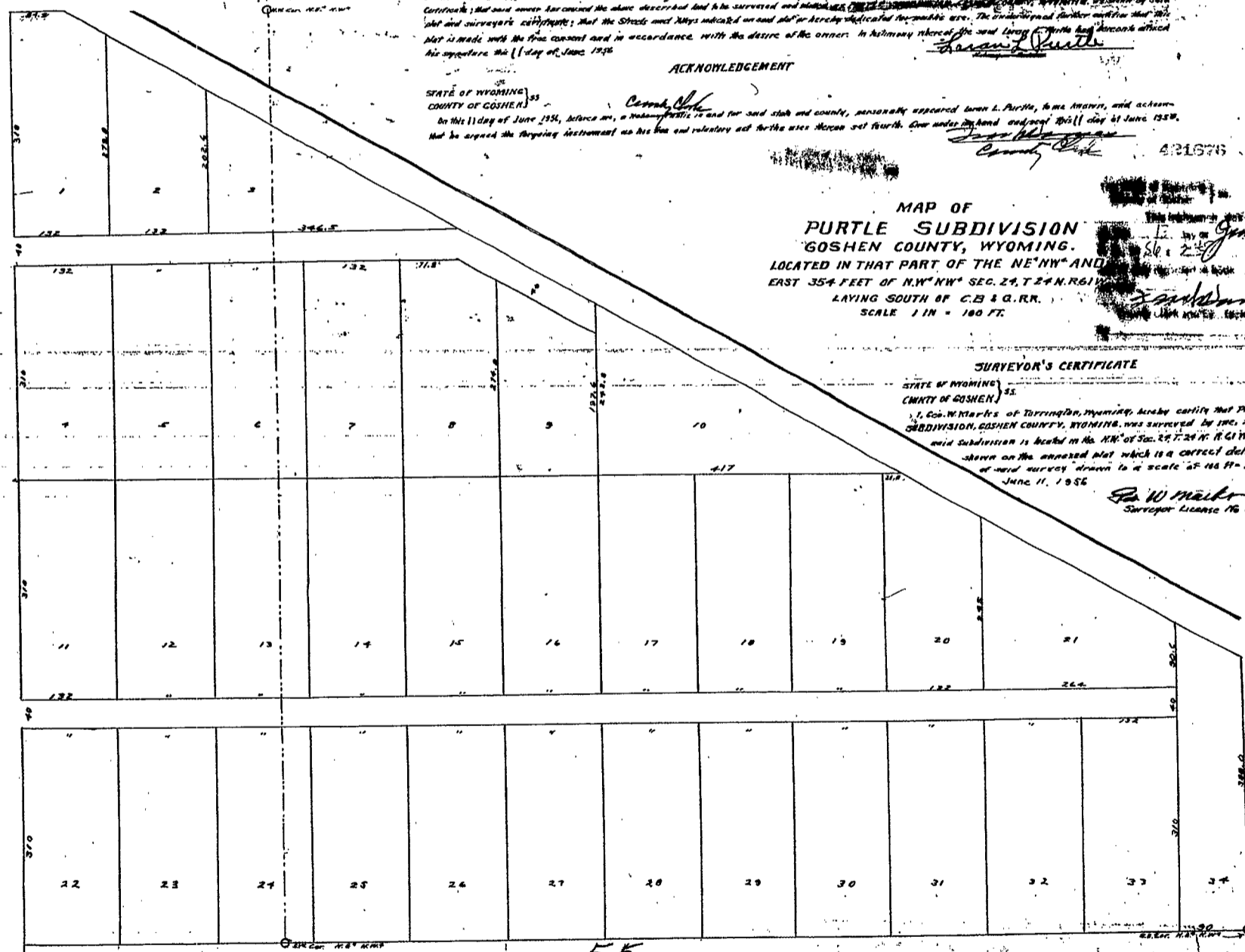

55

55