

# RAE'S ADDITION

TORRINGTON, WYOMING.

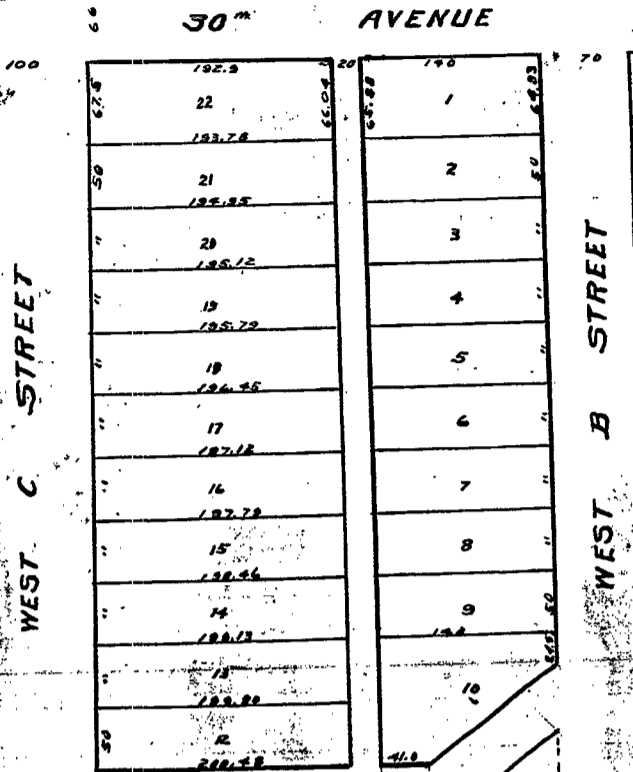

## DEDICATION

STATE OF WYOMING)  
 (SS.)  
 COUNTY OF GOSHEN)  
 THIS CERTIFIES that Harold B. Rae and Helen C. Rae, husband and wife, are the owners in fee of Tract 1, North Torrington Subdivision, Goshen County, Wyoming in which Rae's Addition, Torrington, Wyoming is located as shown by the accompanying plat and Surveyor's Certificate; that the streets and alleys indicated on said plat are hereby dedicated to the public for street and alley purposes and is with the free consent and in accordance with the desire of the undersigned. In Testimony Whereof, we have signed this instrument on this 29th day of April 1950.

*Harold B. Rae*  
*Helen C. Rae*  
*Janet P. Thomas*  
 witness

## ACKNOWLEDGEMENT

STATE OF WYOMING)  
 (SS.)  
 COUNTY OF GOSHEN)  
 I, Rex L. Oliver, Notary Public, in and for said county, in the State aforesaid, do hereby certify that Harold B. Rae and Helen C. Rae, personally known to me as the same persons whose names subscribed to the foregoing instrument appeared before me this day in person and acknowledged that they signed and delivered said instrument of writing as their free and voluntary act and deed for the uses and purposes herein set forth, including the release and waiver of the rights of homestead, and said wife having been by me full apprised of her rights and the effect of signing and acknowledging said instrument.

Given under my hand and notarial seal this 29th day of April 1950.  
*Rex L. Oliver*  
 Notary Public.  
 My commission expires February 1st, 1953

## SURVEYOR'S CERTIFICATE

STATE OF WYOMING)  
 (SS.)  
 COUNTY OF GOSHEN)  
 Geo. W. Marks of Torrington, Wyoming, do hereby certify that RAE'S ADDITION, TORRINGTON, WYOMING is located in Tract 1, North Torrington Subdivision, Goshen County, Wyoming as shown on the annexed plat, which is a correct delineation of said survey, drawn to a scale of 100 feet to the inch. The width of streets and the dimensions of lots are indicated in feet and decimals thereon. Each lot bears its own number.

*Geo. W. Marks*  
 Surveyor's License No. 143

17  
 50  
*Janet P. Thomas*  
 record

345618