

PLAT OF  
THE  
**SCOTT ADDITION**  
TO  
LINGLE, WYOMING

Scale: 1 inch = 100 feet.

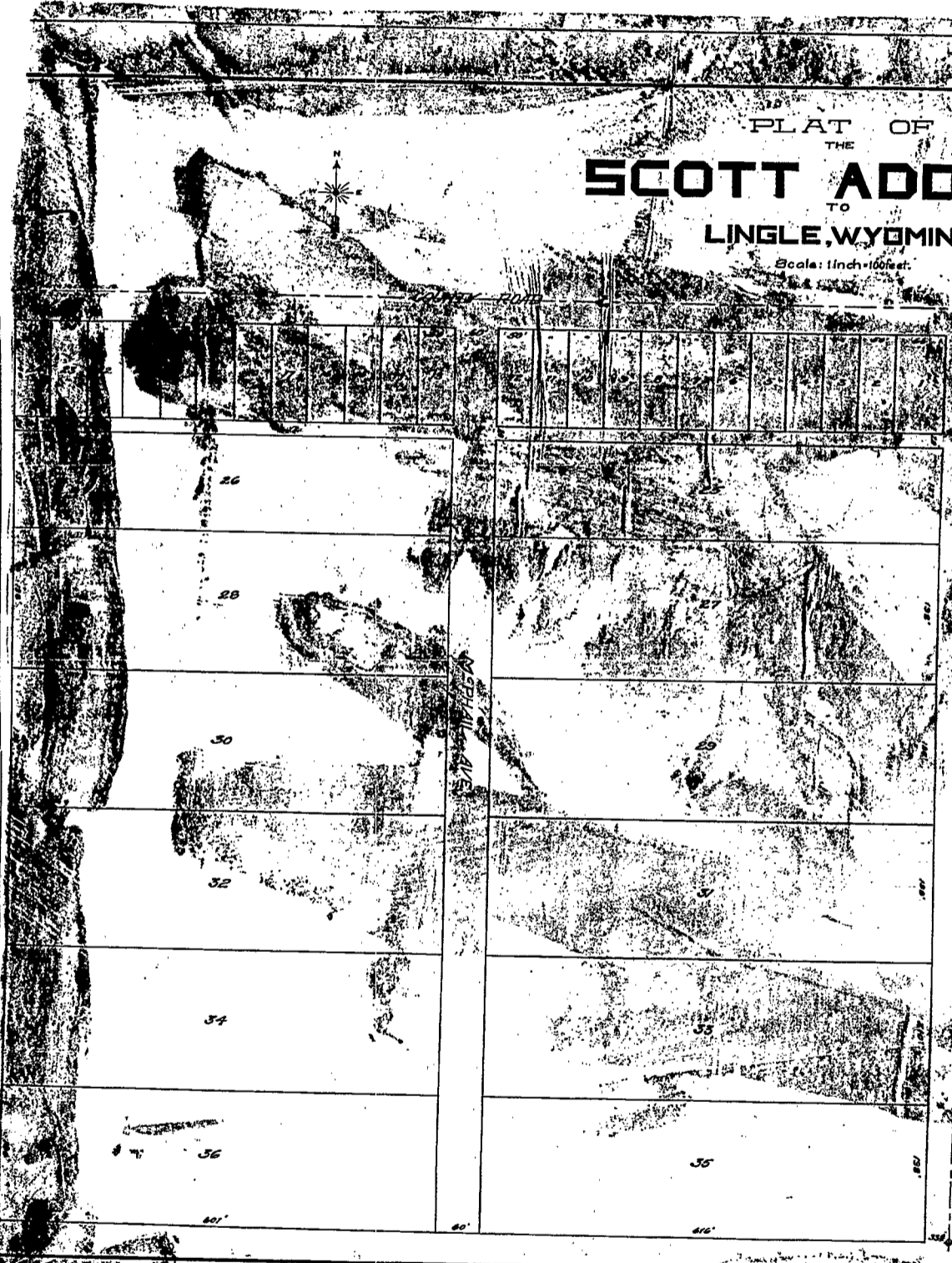

**Surveyor's Certificate**  
I, J. H. Hazel, of Torrington, Wyoming, do hereby certify that the accompanying plat which shows the boundaries of the above described plat, more particularly described as follows: ...  
J. H. Hazel  
Torrington, Wyoming

**Dedication**  
I, Edna Matz and Frank Scott, hereby dedicate to the public use of the State of Wyoming, the above described plat and alley located on said plat, as shown by the plat and certificate, that the same are hereby dedicated to the public use of the State of Wyoming, whereof we are citizens.  
Edna Matz  
Frank Scott

**Acknowledgment**  
State of Wyoming } ss.  
County of Goshute }  
I, Edna Matz, a notary public in and for said county, in the above said state do hereby certify that Edna Scott and Frank Scott, her husband, are personally known to be the persons whose names subscribed to the annexed instrument, appeared before me this day in person and acknowledged that they signed, sealed, and delivered said instrument as their free and voluntary act for the purposes and purposes therein set forth.  
Edna Matz  
Notary Public

**Record**  
This instrument was filed for record on the 12th day of April, A.D. 1922, at 4 o'clock A.M. and is duly recorded in Book No. 1, Page No. 57760.  
James Knowlton  
County Clerk & Ex-officio Register