

SURVEYOR'S CERTIFICATE.

J. S. Margel of Torrington, Wyoming do hereby certify that this plat of SPRINGER was made from field notes of an actual survey made by me on December 8th 1920 and that the town of SPRINGER is described as follows: That portion of the SW 1/4 NW 1/4 of Section 36 and of the SE 1/4 NE 1/4 of Section 35 Township 23 North, Range 62 West of the 6th Principal Meridian, Goshen County, Wyoming, as is shown on the annexed plat which is a correct delineation of said survey drawn to a scale of 100 feet to an inch. The streets are laid out parallel to the adjacent subdivisional lines of the Sections, namely, the line between Sections 35 and 36 and between the NE 1/4 and the SE 1/4 of Section 35 and between the NW 1/4 and the SW 1/4 of Section 36 of said Township and Range. Said survey is perpetuated on the ground by being same to the 1/4 corner between said Sections 35 and 36 which is marked by a concrete monument in the form of a truncated pyramid having an eight-inch square top a twelve inch square base and which is thirty inches in height and is buried in the ground below the level of the traveled road. White pine stakes 1 1/2 x 1 1/2 centered with a tack are driven well into the ground at the front corners of each lot. The widths of streets, avenues and alleys and the dimensions of the lots are indicated in feet on said plat and each lot and block bears its own number.

J. S. Margel
 LICENSE NO. 25 SURVEYOR
 TORRINGTON, WYOMING.

**MAP OF
 SPRINGER
 GOSHEN COUNTY, WYOMING**

DEDICATION.

This certifies that Ruby Merchant of Torrington, Wyoming and Henry M. Springer of Mitchell, Nebraska are the present owners respectively of the SE 1/4 NE 1/4 of Section 35 and the SW 1/4 NW 1/4 of Section 36 Township 23 North, Range 62 West of the 6th Principal Meridian Goshen County, Wyoming and that the town of SPRINGER, WYOMING is located as shown by the accompanying plat and surveyor's Certificate. That said owners have caused the said land to be surveyed and platted as the said town of SPRINGER as shown by plat and certificate. That the streets, avenues and alleys which are indicated on said plat and described in said certificate are hereby dedicated to the public for public use.

In testimony whereof we have signed this instrument this 23rd day of March, A.D. 1921.
 Attest: Ruby Merchant, Witness: *J. S. Margel*
 Henry M. Springer, Witness: *James Dow*

ACKNOWLEDGEMENT.

State of Wyoming } s.s.
 County of Goshen }
 I, *Edna W. [unclear]*, a Notary Public in and for said county in the state aforesaid do hereby certify that Ruby Merchant and Henry M. Springer who are personally known to me as the persons whose names are subscribed to the annexed instrument appeared before me this day in person and acknowledged that they signed and sealed and delivered said instrument of writing as their free and voluntary act for the uses and purposes therein set forth.
 Given under my hand and Notarial seal this 23rd day of March, A.D. 1921.
 My commission expires on the 22nd day of May, A.D. 1922.
Edna W. [unclear]
 Notary Public

RECORD.

State of Wyoming } s.s.
 County of Goshen }
 This instrument was filed for record on the 24th day of March, A.D. 1921 at 2 o'clock P.M. and is duly recorded in Book No. 4 of Plats. No. 47212.
James Dow
 County Clerk and Ex-Officio of Deeds.

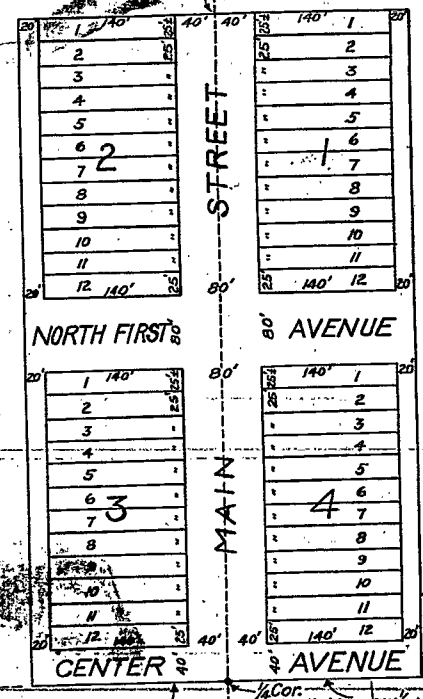

Plat to NE Cor. Sec. 35
 Line between Secs 35 and 36
 T. 23 N., R. 62 W. 6th PM.

South Line SE 1/4 NE 1/4 Sec. 35
 T. 23 N., R. 62 W.
 1/4 Cor. South Line SW 1/4 NW 1/4 Sec. 36, T. 23 N., R. 62 W.
 1/4 Cor. Section 36