

150

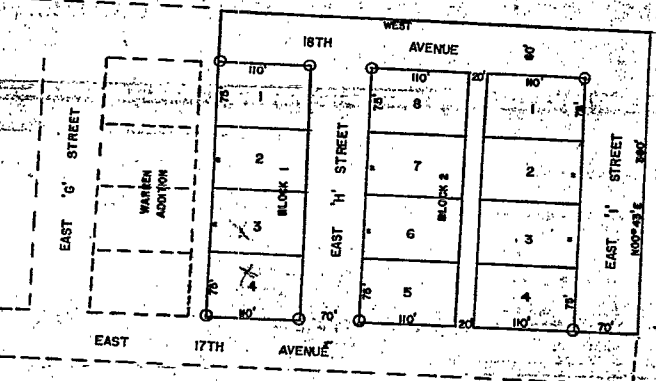

SCALE 1" = 100'

PART S½ SE¼
SECTION 10
T.24N., R.61W

OOSHEN COUNTY

The foregoing plat of SQUIRE ADDITION to the Town of Torrington, Ooshen County, Wyoming is hereby approved this 17th day of January, 1977.

Board of County Commissioners of Ooshen County, Wyoming

ATTEST:

[Signature]
County Clerk

CERTIFICATE OF SURVEYOR

STATE OF WYOMING
COUNTY OF OOSHEN

I, Donald E. Horton of Torrington, Wyoming hereby certify that this plat of SQUIRE ADDITION was made from notes taken during an actual survey made by me in May, 1975, that it correctly represents the Blocks, Lots, Streets, and Alley as marked on the ground by 5/26/75; to wit: the 1/4 section cap, and that the land embraced in this subdivision is that marked on the 1/4 section cap as follows:

Beginning at a point which is 100.0 feet East of the intersection of the east boundary of Block 16 and the north boundary of East 17th Avenue, Town of Torrington, Wyoming; thence East 320.0 feet; thence S00°43'18" E. 300.0 feet; thence West 280.0 feet; thence S00°43'18" E. 300.0 feet; thence West 70.0 feet; thence S00°43'18" E. 300.0 feet; thence West 110.0 feet; thence S00°43'18" E. 300.0 feet to the point of beginning, containing 7.4 acres more or less.

W.S. P.L. & L.S. No. 677

[Signature]
Surveyor

The foregoing plat of SQUIRE ADDITION to the Town of Torrington, Ooshen County, Wyoming is hereby approved this 16th day of September, 1975.

The Town Council of the Town of Torrington, Ooshen County, Wyoming

[Signature]

ATTEST:

[Signature]
Town Clerk

WITNESSETH

That all seen by these presents, that William Jensen and Esther Jensen, husband and wife, and Eric White, jointly as Trustees for the Squire Inn, Trust Estates of William Jensen, do hereby declare the subdivision of said land, as appears on this plat, to be their free and lawful act and in accordance with their desires, and do hereby dedicate to the public the alley shown hereon:

[Signatures]
William Jensen
Esther Jensen
Eric White

SQUIRE ADDITION

TORRINGTON - WYO

STATE OF WYOMING
COUNTY OF OOSHEN

I, Donald E. Horton, Surveyor, do hereby certify that the foregoing plat was filed for record in the Office of the County Clerk of Ooshen County, Wyoming, on the 17th day of January, 1977, and that the same is a true and correct copy of the original plat as filed for record.

[Signature]
Surveyor

150