

TENTH ADDITION TO TOWN OF TORRINGTON, WYOMING

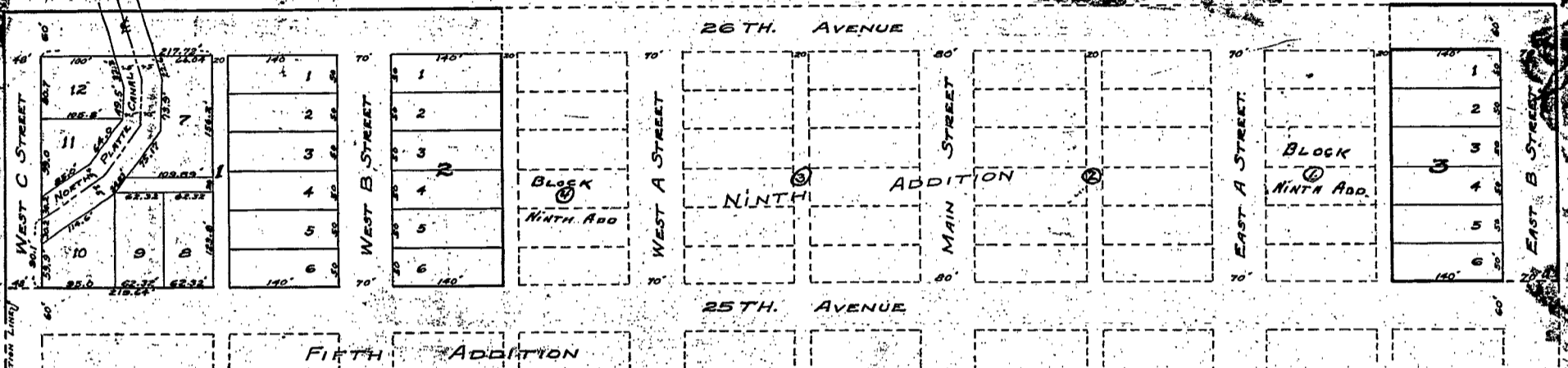

DEDICATION

THIS CERTIFIES, that the LINCOLN LAND COMPANY, a corporation duly organized and existing under the laws of the State of Nebraska, and authorized to do business in the State of Wyoming, is the Owner in fee of the South 1/2 of the Northwest 1/4 of Section 10, T.24N. R.61W. of the 6th P.M. on which the TENTH ADDITION to the TOWN OF TORRINGTON, GOSHEN COUNTY, WYOMING, is located as shown by the accompanying plat and SURVEYOR'S CERTIFICATE; that said owner has caused the above described land to be surveyed and platted as THE TENTH ADDITION to the TOWN OF TORRINGTON, WYOMING, as shown by said plat and surveyor's certificate; that the streets and alleys indicated on said plat are hereby dedicated to the public for street purposes.

IN TESTIMONY WHEREOF, the said LINCOLN LAND COMPANY has caused this instrument to be signed by the President and countersigned by its Secretary, and the corporate seal of said Company to be hereunto affixed this 19th day of January, A.D. 1937. Executed in Duplicate.

COUNTERSIGNED
W. W. Turner
 SECRETARY
 Witness Signature of President.
Charles E. Perkins

LINCOLN LAND COMPANY
 By *Charles E. Perkins*
 PRESIDENT

ACKNOWLEDGEMENT

STATE OF NEBRASKA } ss
 COUNTY OF LANCASTER }
 On this 19th day of January, A.D. 1937, before me personally appeared CHARLES E. PERKINS, to me personally known, who being by me duly sworn, did say that he is the President of the LINCOLN LAND COMPANY, and that the seal affixed to said instrument is the Corporate Seal of said Corporation, and that said instrument was signed and sealed in behalf of said corporation by authority of its Board of Directors, and said Charles E. Perkins acknowledged said instrument to be the free act and deed of said Corporation.
 Witness my hand and Notarial Seal on the day last above written.
 My commission expires June 11th 1942

Henry H. Hub
 NOTARY PUBLIC

SURVEYOR'S CERTIFICATE

STATE OF WYOMING } ss
 COUNTY OF GOSHEN }
 I, Phil Rouse, of Torrington, Wyoming, DO HEREBY CERTIFY that the TENTH ADDITION to the TOWN OF TORRINGTON, WYOMING, was surveyed by me, that said Addition is located in the South 1/2 of the Northwest 1/4 of Section 10, T.24N. R.61W. of the 6th P.M. as shown on the annexed plat, which is a correct delineation of said survey, drawn to a scale of 100 feet to the inch. The East boundary of West B Street is a prolongation of said east boundary as laid out by George Marks, City Engineer of Torrington, and the West boundary of said West B Street is laid 70' west of and parallel to said east boundary. The East boundary of West C St. is a prolongation of said East boundary as established by said City Engineer. The West boundary of East B Street is a prolongation of said boundary as established by said Engineer. 25th Avenue and 26th Avenue are laid out parallel with the streets running East and West in the Town as established by said City Engineer. 7 Galvanized Iron Spikes are driven into the ground at the street corners of all lots. Each Block and Lot bears its own number, the Blocks being from 1 to 3 inclusive

Phil Rouse
 License No. 109.
 9 9 30
 57 9 30

Seal of Phil Rouse
 City Engineer of Torrington, Wyoming