

TWELFTH ADDITION TERRINGTON WYOMING

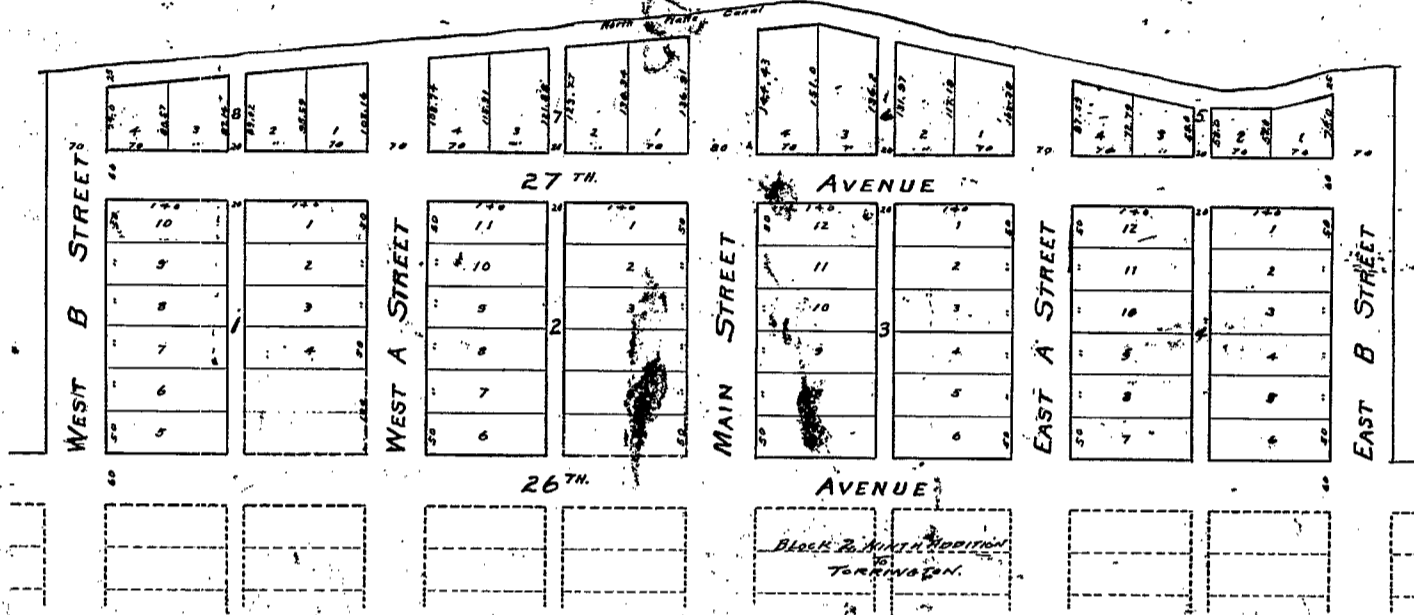

DEDICATION

This certifies that the Lincoln Land Company, a corporation duly organized and existing under the laws of the State of Nebraska, and authorized to do business in the State of Wyoming, is the Owner in fee of that part of the Northwest 1/4 of Section 10, T.24 N. R.61 W. of the 6th P.M. on which the TWELFTH ADDITION to the Town of Torrington, Cassin County, Wyoming, is located as shown by the accompanying plat and Surveyors Certificate; that said owner has caused the above described land to be surveyed and platted as the TWELFTH ADDITION to the Town of Torrington, Wyoming, as shown by said plat and surveyors certificate; that the streets and alleys indicated on said plat are hereby dedicated to the public for the purposes indicated.

In testimony whereof, the said LINCOLN LAND COMPANY has caused this instrument to be signed by the President and countersigned by its Secretary, and the corporate seal of said Company to be hereunto affixed this 1st day of MARCH, A.D. 1941. Executed in Duplicate.

Countersigned
W. H. Stewart
Secretary

LINCOLN LAND COMPANY
By *Charles E. Perkins*
President

Witness Signature of President
C. A. Starn

ACKNOWLEDGEMENT

State of Nebraska } ss.
County of Lancaster }

On this 21st day of March, A.D. 1941, before me personally appeared Charles E. Perkins, to me personally known, who being by me duly sworn, did say that he is the President of the LINCOLN LAND COMPANY, and that the seal affixed to said instrument is the Corporate Seal of said Corporation, and that said instrument was signed and sealed in behalf of said Corporation by authority of its Board of Directors, and said Charles E. Perkins acknowledged said instrument to be the free act and deed of said Corporation.

Witness my hand and Notarial Seal on the date last above written.
My commission expires June 17th 1942.

Henry H. Neal
NOTARY PUBLIC

SURVEYOR'S CERTIFICATE

State of Wyoming } ss.
County of Goshute }

Geo. W. Marks, of Torrington, Wyoming hereby certify that the TWELFTH ADDITION to TERRINGTON, WYOMING, was surveyed by me, that said Addition is located in the Northwest 1/4 of Section 10, T. 24 N. R. 61 W. of the 6th P.M. as shown on the annexed plat, which is a correct delineation of said survey drawn to a scale of 100 feet to the inch. The north and south streets and alleys are laid out in continuation of existing Torrington streets and alleys and east and west streets are laid out at right angles thereto. Each lot and block bears its own number, the widths of streets and alleys, and dimensions of all lots are clearly shown.

Geo. W. Marks
Surveyors License No 143

255933

417
Geo. W. Marks

Geo. W. Marks
Surveyors License No 143