Restrictions indicating a preference, limitation or discrimination based on race, color, religion, sex, handicap, familial status, or national origin are hereby deleted to the extent such restrictions violate 42 USC 3604(c).

Compliments of:
FIRST AMERICAN TITLE INSURANCE CO., INC.
120 N. Center Street • Casper, WY 82601 • (307) 237-8486

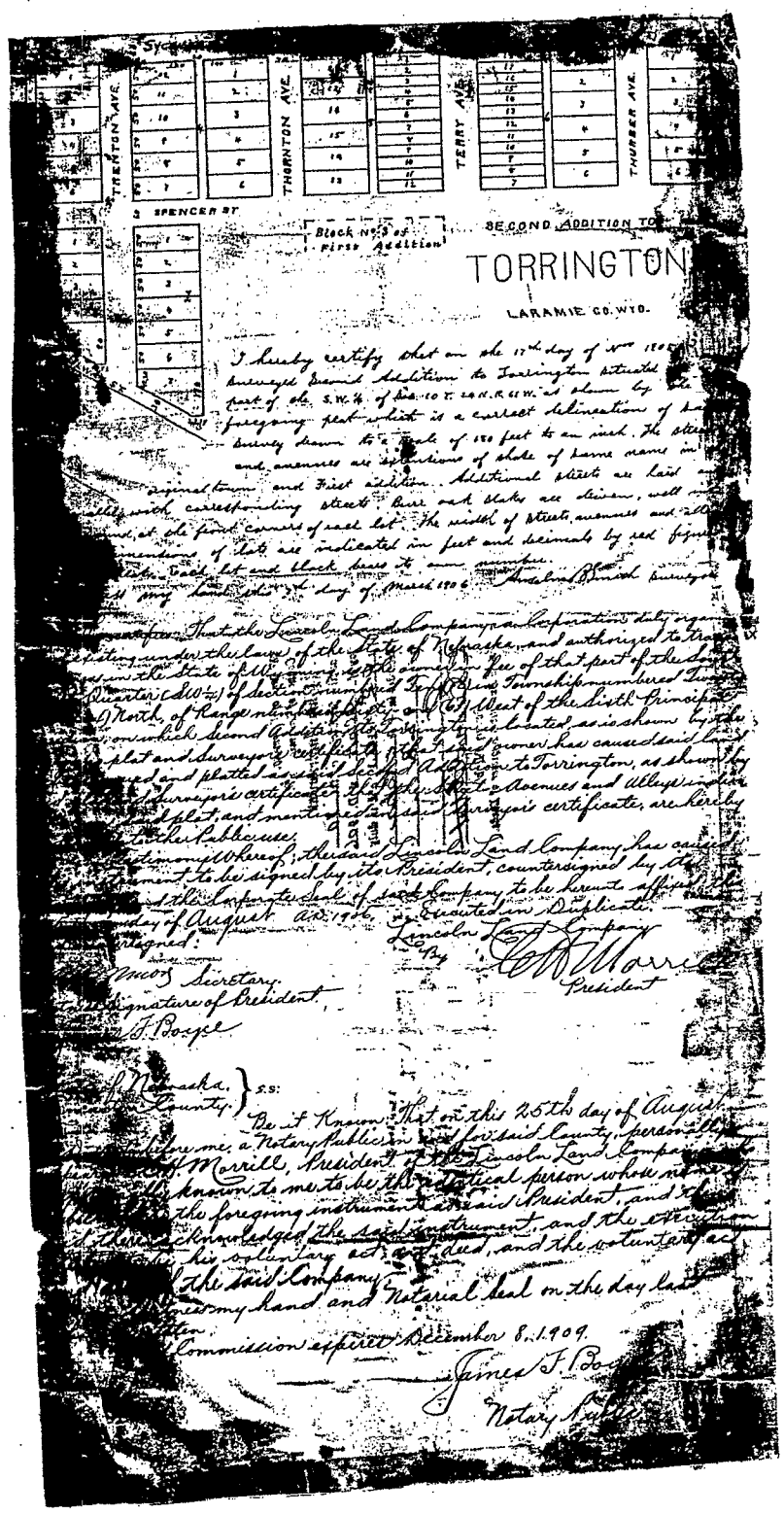

TRENTON AVE. THORNTON AVE. TERRY AVE. THURBER AVE.

SPENCER ST.

Block No. 3 of First Addition

SECOND ADDITION TO

TORRINGTON

LARAMIE CO. WYO.

I hereby certify that on the 17th day of Nov 1905 I surveyed Second Addition to Torrington situated [illegible] part of the S.W. ¼ of Sec. 10 T. 24 N. R. 61 W. as shown by the foregoing plat which is a correct delineation of [illegible] survey drawn to a scale of 150 feet to an inch. The [illegible] and avenues are extensions of those of same name in [illegible] original town and First addition. Additional streets are laid [illegible] with corresponding streets. Burr oak stakes are driven, well [illegible] at the front corners of each lot. The width of streets, avenues and [illegible] dimensions of lots are indicated in feet and decimals by red figures [illegible] each lot and block bears its own number.

[illegible] my hand this 7th day of March 1906. Anselm B. Finch Surveyor

[illegible] That the Lincoln Land Company a Corporation duly organized [illegible] under the laws of the State of Nebraska and authorized to transact [illegible] in the State of Wyoming is the owner in fee of that part of the South [illegible] Quarter (SW¼) of Section numbered Ten (Ten) in Township numbered Twenty [illegible] North, of Range numbered Sixty and (63) West of the Sixth Principal [illegible] on which Second Addition to Torrington is located, as is shown by the [illegible] plat and Surveyor's certificate; that said owner has caused said land [illegible] and platted as said Second Addition to Torrington, as shown by [illegible] Surveyor's certificate; that the Street, Avenues and Alleys indicated [illegible] plat, and mentioned in said Surveyor's certificate, are hereby [illegible] the Public use.

[illegible] Testimony Whereof, the said Lincoln Land Company has caused [illegible] to be signed by its President, countersigned by its [illegible] the Corporate Seal of said Company to be hereunto affixed this [illegible] day of August A.D. 1906. Executed in Duplicate.

Lincoln Land Company
By C. H. Morrill
President

[illegible] Secretary.
[illegible] Signature of President.
[illegible] F. Boyce

[illegible] Nebraska, County. } S.S.

Be it Known: That on this 25th day of August [illegible] before me, a Notary Public in and for said County, personally [illegible] H. Morrill, President of the Lincoln Land Company [illegible] known to me to be the identical person whose name [illegible] the foregoing instrument as said President, and [illegible] acknowledged the said instrument, and the execution [illegible] his voluntary act and deed, and the voluntary act [illegible] the said Company.

[illegible] my hand and Notarial Seal on the day last [illegible]

[illegible] Commission expires December 8, 1909.

James F. Boyce
Notary Public

#18600

The State of Wyoming } ss
County of Sheridan } Page 128
LARAMIE
This Instrument
Was filed on 9-10 1906
at 9:15 o'clock A.M.
WENDELL E. GRAPES
County Clerk