

OF
THE EIGHTH ADDITION
 TO TORRINGTON WYOMING
 SCALE 200 FEET = 1 INCH.

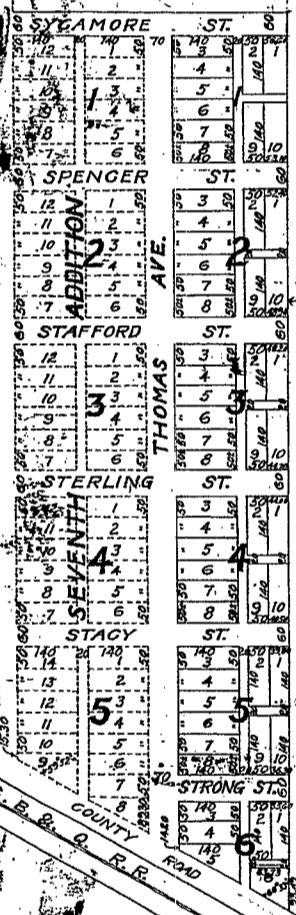

SURVEYORS CERTIFICATE

I hereby certify that, in the month of Feb'y, 1920, I surveyed The Eighth Addition to the town of Torrington Wyoming situated in Section 10, Township 24 North, Range 61 West of the 6th P.M. Goshute County, Wyoming as shown by the annexed plat which is a correct delineation of said survey drawn to a scale of 200 feet to an inch. The streets are continuations of those of the same name in the First, Second, Sixth and Seventh Additions. Strong Street is laid out parallel to Stacy Street. Cedar stakes were driven well into the ground at the front corners of each lot. The widths of streets and alleys and the dimensions of lots are indicated in feet and fractions there of on said plat. Each Lot and Block bears its own number.

J. S. Mangel
 Surveyor
 TORRINGTON WYOMING.

DEDICATION

This certifies that the LINCOLN LAND COMPANY a corporation duly organized and existing under the laws of the state of Nebraska is owner in fee of the portion of Section 10 Township 24 North Range 61 West of the 6th P.M. on which The Eighth Addition to Torrington is located as shown by the accompanying plat and Surveyors Certificate, - that said owner has caused the above described land to be surveyed and platted as The Eighth Addition to Torrington Wyoming as shown by said plat and certificate, that the streets and alleys indicated on said plat are hereby dedicated to the public for public use.

In testimony whereof the Lincoln Land Company has caused this instrument to be signed by its President and countersigned by its Secretary and the corporate Seal of said Company to be hereunto affixed this 26th day of February, A.D. 1920.

Executed in duplicate
 Lincoln Land Company
 By *W. F. McFarland*
 Vice-President.
 Witness

ACKNOWLEDGEMENT.

State of Wyoming) s.s.
 County of DeWolfe)
 Be it known that on this 26th day of Feb'y A.D. 1920 before me a Notary Public in and for said county personally appeared W. F. McFarland Vice-President of the Lincoln Land Company who is personally known to me to be the identical person whose name is subscribed to the foregoing instrument as said Vice-President and he then and there acknowledged the said instrument and the execution thereof to be his voluntary act and deed and the voluntary act and deed of said company. Witness my hand and Notarial seal on the day last above written. My commission expires July 1st A.D. 1921.

Henry H. Head
 Notary Public.

32891

The County of DeWolfe)
 County of DeWolfe)
 This instrument was filed for record
 on this 1st day of March
 A.D. 1920 at 11 o'clock
 of the AM by
Margaret A. Nelson
 Deputy

Original filing on
 back of map.