

NINTH ADDITION TO TORRINGTON, WYOMING.

Scale - 1 inch = 300 feet.

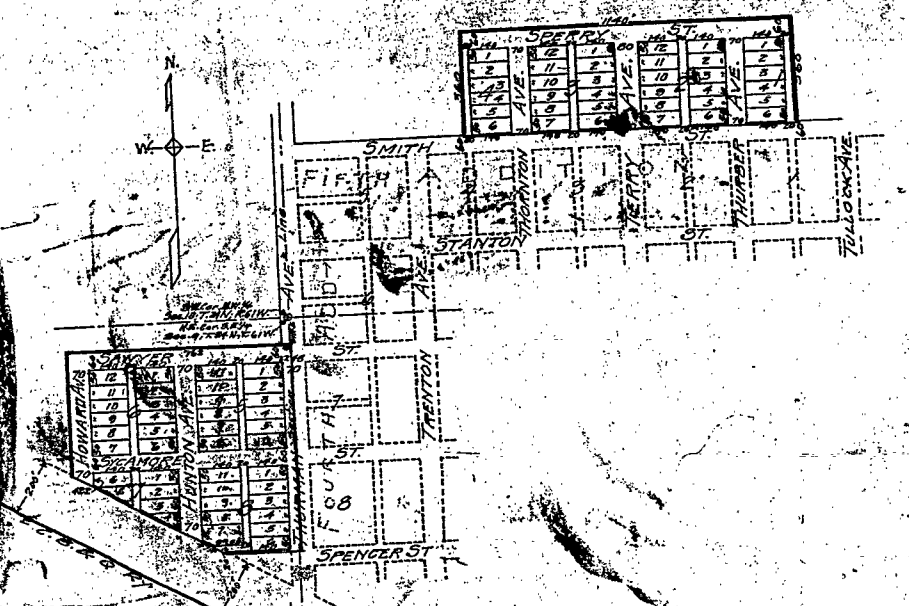

SURVEYOR'S CERTIFICATE

I, J. S. Margel, of Torrington, Wyoming, do hereby certify that this plat of the Ninth Addition to Torrington, Wyoming, was made from notes taken during an actual survey, made under my direction by C. L. Bartley, for whose work I stand by responsible. The survey was made during the month of September, 1928 and on the following described land: Block One (61) West, of the Sixth P. M., Goshen County, Wyoming, as shown by the annexed plat which is a correct and true copy of the original plat and survey drawn to a scale of 300 feet to an inch and more particularly described as follows: beginning at a point on the north line of Smith Street, 140 feet west and 60 feet north of the northeast (NE) corner of Section One (1) in the Ninth Addition to Torrington, Wyoming, and running thence north and parallel to the east line of Block One (61) West, extended north 560 feet; thence west and parallel to the north line of said Smith Street 1140 feet; thence south 560 feet to the north line of Smith Street and thence east along the north line of said Smith Street to the southeast (SE) corner of beginning. Also, Blocks 5, 6, 7 and 8 being located on the following described land, the Southeast (SE) quarter of Section Nine (9), Township Twenty Four (24) North, Range Sixty One (61) West of the Sixth P. M., Goshen County, Wyoming as shown by the annexed plat, which is a correct delineation of said survey drawn to a scale of 300 feet to an inch and more particularly described as follows: beginning at a point on the Section line 91.45 feet south of the northeast (NE) corner of the southeast quarter (SE) of said Section and running thence west on the exterior line of the north line of Sawyer Street 62 feet; thence south and parallel to the east line of Thurman Avenue, to a point on the north line of the right-of-way of the Chicago, Burlington and Quincy Railway Company; thence in a westerly direction along the said north line, to the north line of Sawyer Street; thence east along said north line, to the east corner of the lot, thence north 700 feet to the point of beginning, wooden stakes 2" x 14" are driven flush with the ground at the front corners of each lot. The width of the streets and alleys and the dimensions of the lots are indicated in feet and decimals thereof in the plat. Each lot and block bears its own number.

J. S. Margel
Surveyor.
License # 69

CERTIFICATE

I hereby certify that the Lincoln Land Company, a Corporation duly organized and existing under the laws of the State of Nebraska is owner in fee of that part of Section Nine (9) and ten (10), Township Twenty Four (24) North, Range Sixty One (61) West of the Sixth P. M., Goshen County, Wyoming on which the Ninth Addition to Torrington, Wyoming is located as shown by the accompanying plat and surveyor's certificate; that the said Lincoln Land Company has caused this instrument to be signed by its President and Secretary and the Corporate Seal of said Company to be hereunto affixed on this 22 day of November, 1928.

LINDOLPH COUNTY
BY *Charles E. ...*
President.

Countersigned:
W. H. ...
Secretary
W. H. ...
Witness.

ACKNOWLEDGMENT

I, *Henry N. ...* Notary Public in and for the County of *Lincoln*, State of *Nebraska*, do hereby certify that on this 22 day of *November*, 1928, before me a notary public in and for said county, personally appeared *Charles E. ...* President of the Lincoln Land Company, who is personally known to me to be the identical person whose name is subscribed to the foregoing instrument as said President and he then and there acknowledged the said instrument to be his voluntary act and deed for said Company, for the uses and purposes therein set forth, and that said instrument was signed and sealed in behalf of said Corporation by authority of its Board of Directors.

Henry N. ...
Notary Public.

Commission expires *July 11, 1930*.

RECORD.

This instrument was filed for record on this 22 day of *Nov.*, 1928 at *4* o'clock *P.M.* and is recorded in Book of Plats, page *113971* No. *113971*