

# TORRINGTON DITCH ADDITION GOSHEN COUNTY WYOMING

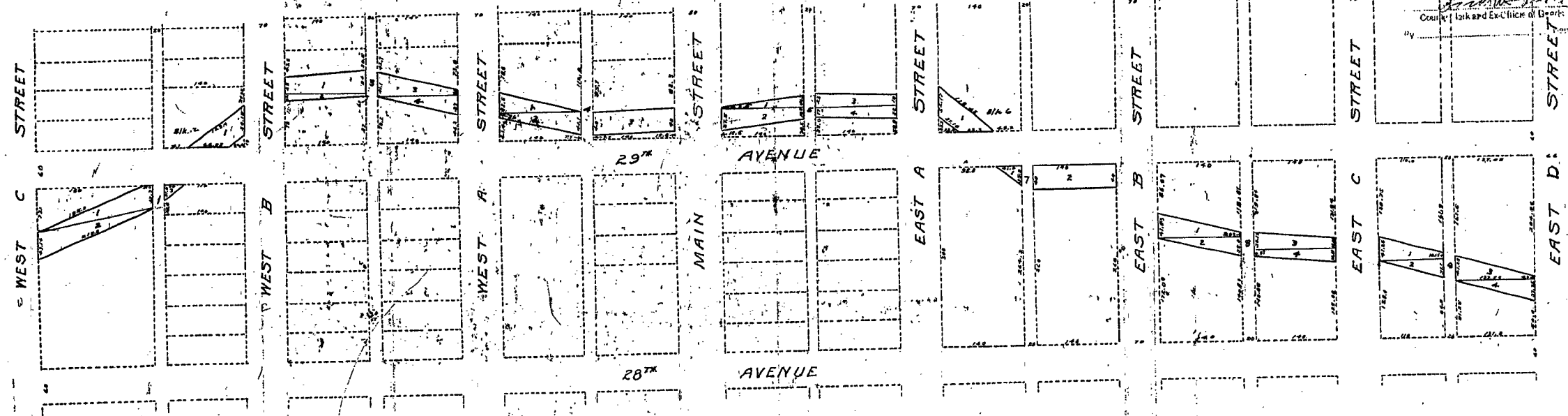

The State of Wyoming } ss.  
 County of Goshen }  
 This instrument was filed for record  
 on the 30 day of August  
 A. D. 1958 at 10 o'clock A. M.  
 and is 4th recorded in book  
 on page 398164  
 County Clerk and Ex-Officio of Board  
 of County

### DEDICATION

This certifies, that the Town of Torrington, a Municipal Corporation of the State of Wyoming, is the owner in fee of that part of the North 1/2 of the Northwest 1/4 of Section 10, T. 24 N. R. 61 W. of the 6th P.M., on which the TORRINGTON DITCH ADDITION, GOSHEN COUNTY, WYOMING is located as shown by the accompanying plat and SURVEYOR'S CERTIFICATE; that said owners have caused the above described land to be surveyed and platted as the TORRINGTON DITCH ADDITION, GOSHEN COUNTY, WYOMING, as shown by said plat and surveyor's certificate; that the streets indicated on said plat are hereby dedicated to the public for street purposes. The undersigned further certifies that this plat is made with the free consent, and in accordance with desire of the owners.

In testimony whereof, the said TOWN OF TORRINGTON has caused this instrument to be signed by its Mayor and attested by the Town Clerk and the corporate seal of said Town to be hereon this 9th day of August, 1958.

Attest Clus Korhonen  
 Town Clerk

TOWN OF TORRINGTON  
 by St. B. Ballen  
 Mayor

### ACKNOWLEDGEMENT

STATE OF WYOMING } ss.  
 COUNTY OF GOSHEN }

On this 9 day of August, 1958, before me personally appeared F. C. Colhoun who being by me duly sworn, did say that he is Mayor of said Town of Torrington and that the seal affixed to said instrument is the seal of said Town, and the foregoing instrument was signed and sealed on behalf of said Town by authority of its Town Council.

Witness my hand and official seal hereunto affixed on the day and year first above written. My commission expires July 8, 1959

Joseph P. Miller  
 Notary Public

### SURVEYOR'S CERTIFICATE.

STATE OF WYOMING } ss.  
 COUNTY OF GOSHEN }

I, Geo. W. Marks of Torrington, Wyoming, do hereby certify that the TORRINGTON DITCH ADDITION, GOSHEN COUNTY, WYOMING, was surveyed by me, that said addition is located in the North 1/2 of Northwest 1/4 of Section 10, T. 24 N. R. 61 W. of the 6th P.M. as shown on the annexed plat, which is a correct delineation of said survey drawn to a scale of 100 feet to the inch. The width of streets and alleys, and the dimension of lots are indicated in feet and decimals thereon said plat and each block and lot bears its own number.

Geo. W. Marks  
 Surveyor, License No. 143

83