

NOTE: All Bearings on this Map being Astronomically Based on a Solar Observation made on the West Line of Sec. 11 and Referenced by Plane Surveying Methods thereto.

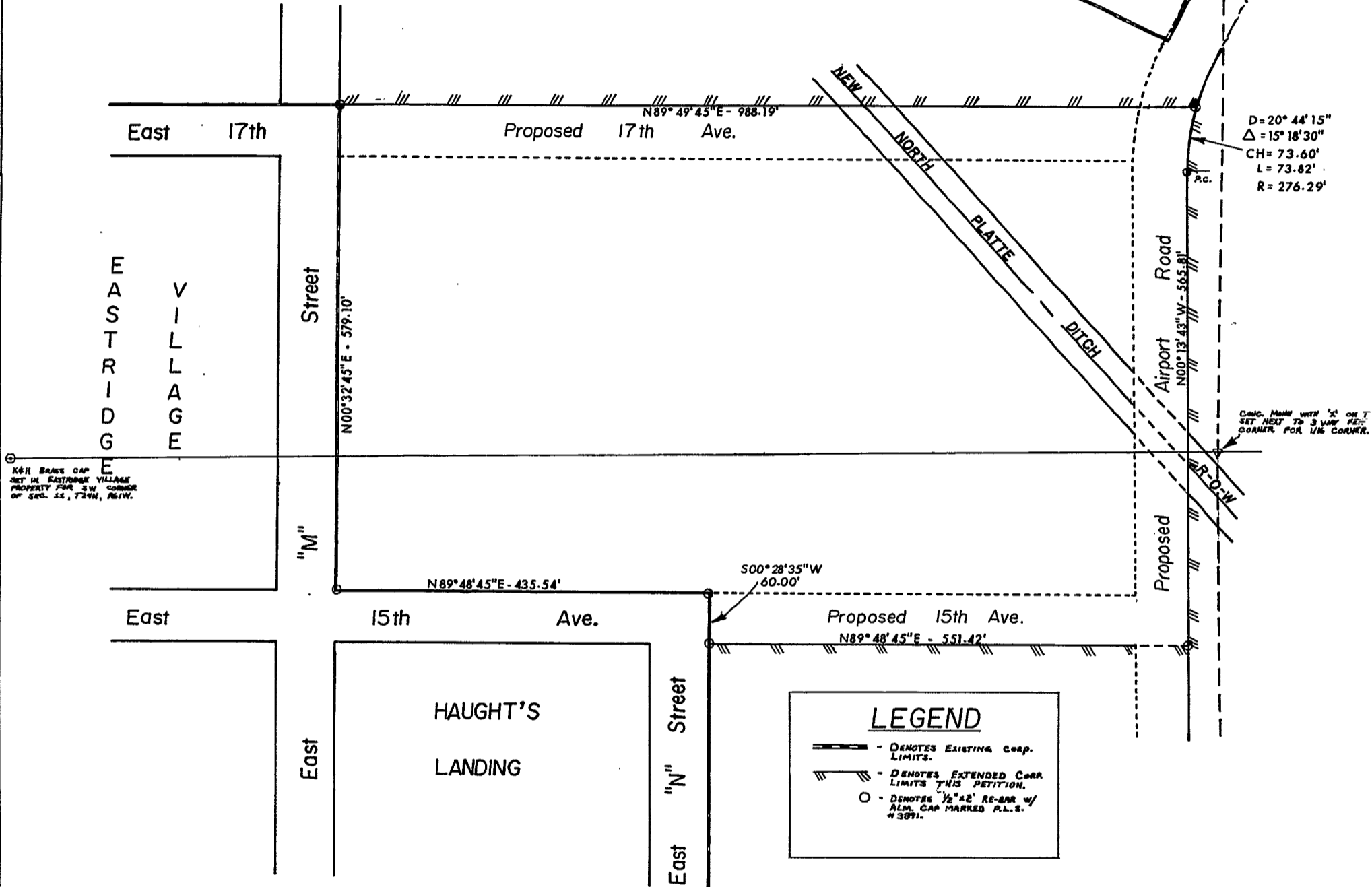

**Surveyor's Certificate**

I, ROBERT W. TAYLOR OF 402 ENGINEERING & LAND SURVEYING DO HEREBY CERTIFY THIS MAP OF VOLKSSCHULE ADDITION WAS MADE FROM FIELD NOTES AND FROM OFFICIAL PLATS AND DEEDS ON FILE IN THE OFFICE OF THE GOSHEN COUNTY CLERK, AND SAID MAP IS CORRECTLY REPRESENTATIVE AS OF MARCH 6, 1985.

WYOMING P.L.S. # 3891

*Robert W. Taylor*  
ROBERT W. TAYLOR  
SURVEYOR

**Map to Accompany Petition for Annexation**

*Volksschule Addition*  
PART of the SW1/4, SW1/4 Sec. 11, T24N, R61W  
and PART of the NW1/4, NW1/4 Sec. 14, T24N, R61W  
Goshen County, Wyoming

PREPARED BY:



STATE OF WYOMING  
COUNTY OF GOSHEN  
FILED 1-22-86  
BOOK 1447 PAGE 13  
Wanda L. Goshen, County Clerk

712728

8 11:00 AM



402 Engineering & Land Surveying

2510 West C St.  
P.O. Box 99  
Torrington, WY  
82240