

**SURVEYORS CERTIFICATE**

I hereby certify that this map was made from notes taken during an actual Survey made under my direction, in the month of March, in the year 1920, and represents a correct delineation of the tract of land described below.

*J. G. Marzick*  
Surveyor

38928

6th April 1920 - 9-A-M

**MAP AND DESCRIPTION**

**OF WALKERS FIRST ADDITION**  
**LINGLE TO WYOMING**

**DESCRIPTION**

Beginning at the Center Corner of Section 18, Township 25 North, Range 62 West of the 6th P.M. Goshen County, Wyoming, running thence North  $1^{\circ}30'30''$  W a distance of 1138.3 feet measured along the West side of the SW  $\frac{1}{4}$  NW  $\frac{1}{4}$  of said section to a point on this line and also in the center of the Lateral, thence  $57^{\circ}41'30''$  E a distance of 44.6 ft. to a point in the Lateral, thence  $N88^{\circ}14'30''$  E a distance of 1000 ft. to a point in the Lateral, thence  $S71^{\circ}41'30''$  E a distance of 900 ft. to a point in the Lateral, thence  $S49^{\circ}11'$  E a distance of 1050 ft. to a point in the Lateral, thence  $S63^{\circ}23'$  E a distance of 54.0 ft. to a point in the Lateral, thence  $S53^{\circ}24'45''$  E a distance of 58.0 ft. to a point in the Lateral, thence  $S30^{\circ}56'45''$  E a distance of 82.0 ft. to a point in the Lateral, thence  $S51^{\circ}35'15''$  E a distance of 44.0 ft. to a point in the Lateral, thence  $S43^{\circ}05'15''$  E a distance of 56.3 ft. to a point in the center of the Lateral and also located on the West line of Walkers Addition to Lingle Wyo., thence South  $12^{\circ}12'45''$  E and parallel to the West line of the said Walkers Addition a distance of 1873.8 ft. to a point on this line and also in the center of the County Road, the center line of which runs parallel to the C.B. & Q. R.R. Right of Way at a distance of 30 ft. Thence  $N59^{\circ}59'$  W along the center line of the County Road and at a distance of 230.0 ft. from the center line of the C.B. & Q. Railroad for a distance of 624.1 ft. to a point in the center of the County Road and also on the West line of the NW  $\frac{1}{4}$  SE  $\frac{1}{4}$  of said Section 18, thence  $N1^{\circ}30'30''$  W along the West line of said NW  $\frac{1}{4}$  SE  $\frac{1}{4}$  of said section a distance of 723.4 ft. to the Center of the above mentioned section and the point of beginning, and containing 22.608 Acres of land more or less, which is divided into (6) six tracts of equal area, each containing 3.768 Acres of land more or less and numbered as shown on the annexed plat. The dimensions of each tract are also shown by course and distance.

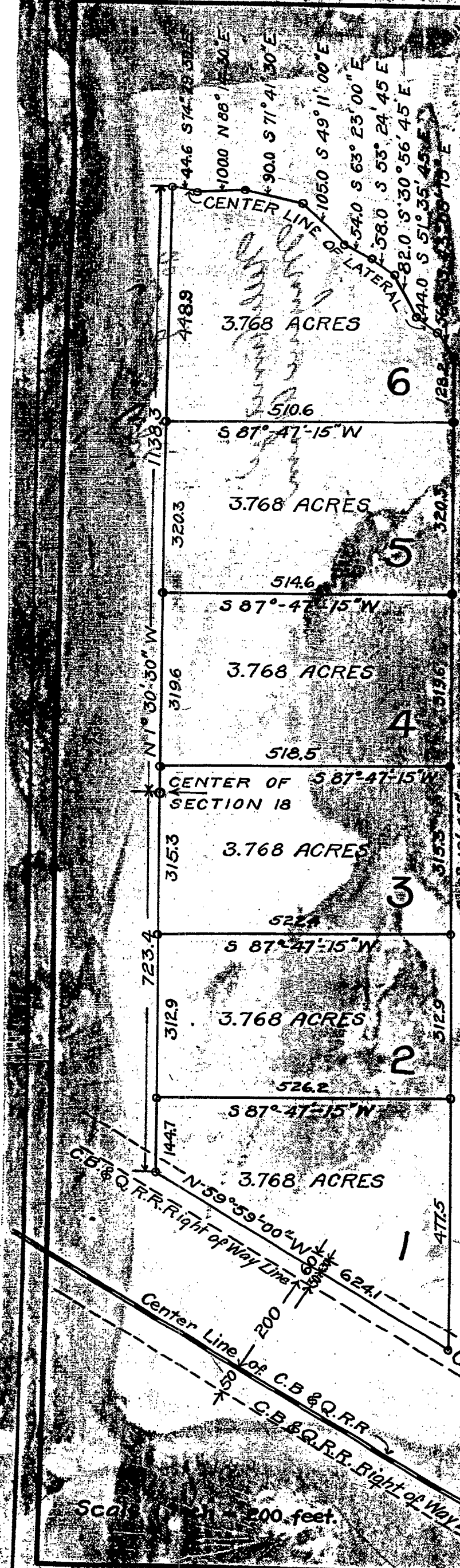

Scale 1" = 200 feet.

