

# WALKERS ADDITION LINGLE WYOMING

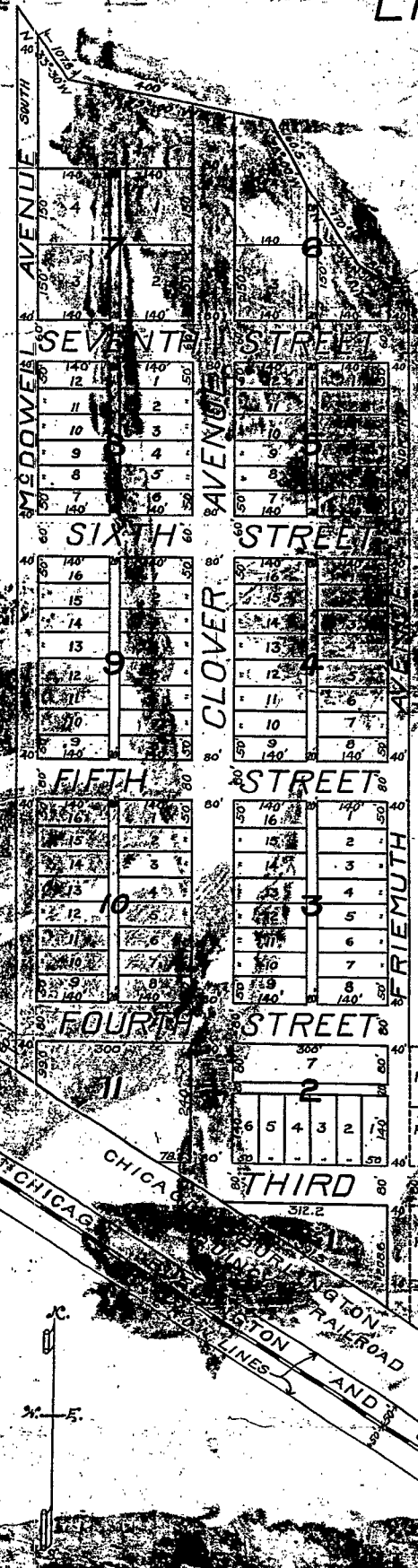

**SURVEYORS CERTIFICATE**

I hereby certify that in the month of April 1920, I checked the survey of the WALKERS ADDITION to the town of Lingle, Wyoming, made by W.J. Knowlton County Surveyor of Goshute County, Wyoming, and find that the same is situated in the East one half of Section 18, Township 25 North, Range 62 West of the 6th P.M. Goshute County, Wyoming, as shown on the annexed plat, which is a correct delineation of said survey drawn to a scale of 100 feet to an inch. The Avenues are laid out parallel to Main Street and the Avenues in the original town of Lingle. Third Street is a continuation of the street of the same name in the original town of Lingle and the other streets are laid out parallel to it. Very few stakes which were set by W.J. Knowlton marking the corners of the lots and blocks remain, having been destroyed when the town site was farmed; a few stakes however were found undisturbed and identified as the original stakes and the survey was checked from these. No new stakes whatever were set. The widths of the avenues, streets and alleys and the dimensions of the lots and blocks are indicated in feet and fractions thereof on the above mentioned plat. Each lot and block bears its own number.

W. J. Knowlton  
LICENSED SURVEYOR  
WYOMING

**DEDICATION**

The undersigned Robert A. Walker and Sarah Walker, husband and wife are the present owners of that part of Section 18 Township 25 North Range 62 West of the 6th P.M. Goshute County Wyoming on which the WALKERS ADDITION to Lingle is shown by the accompanying plat and surveyors have caused the above described plat to be prepared and filed as THE WALKERS ADDITION to Lingle, Wyoming, and do hereby dedicate and certify that the streets and alleys indicated on said plat are hereby dedicated to the public use of the town of Lingle, Wyoming.

Robert A. Walker  
Sarah Walker  
Witness: Dr. S. O. Hanna  
D. J. C. Stahn

**ACKNOWLEDGEMENT**

State of WYOMING  
County of GOSHUTE

I, W. Wayne Clover, Notary Public in and for the County and State aforesaid, do hereby certify that Robert A. Walker and Sarah Walker who are personally known to me as the persons whose names are subscribed to the annexed instrument appeared before me this day in person and acknowledged that they signed and sealed and delivered said instrument of writing as their free and voluntary act for the uses and purposes therein set forth on this day of April, A.D. 1920. My commission expires on the 1st day of February, A.D. 1922.

W. Wayne Clover  
Notary Public

**RECORD**

State of Wyoming  
County of Goshute

This instrument was filed for record on the 11th day of April, 1920, at 10 o'clock A.M. and is duly recorded in Book No. of Plats.

M. J. H. H. H.  
County Clerk and Ex-Officio of Deeds.