

The State of Wyoming )  
County of Goshen. )  
This instrument was filed for record  
on the 19 day of April  
A. D. 1944 at 7:30 o'clock P. M.  
and is duly recorded in Book \_\_\_\_\_  
on page \_\_\_\_\_  
J. S. [Signature]  
County Clerk and Ex-Officio Registrar of Records

# WILLIAMS ADDITION

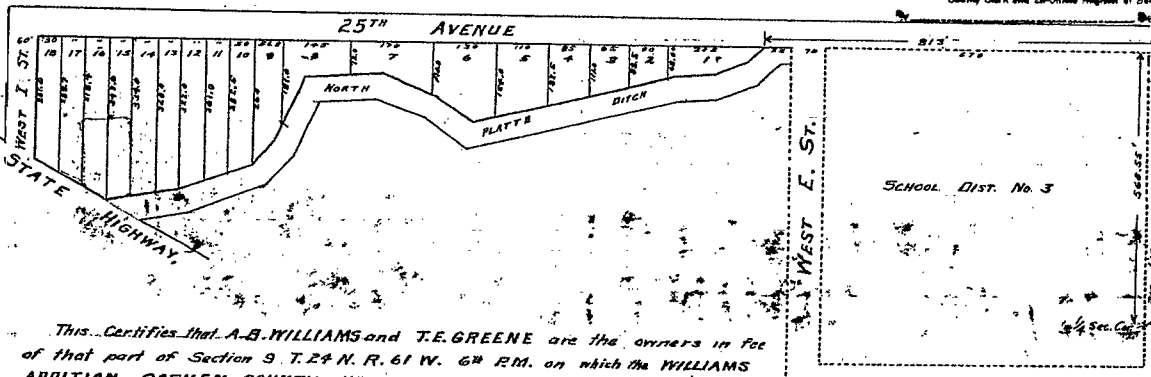

This certifies that A.B. WILLIAMS and T.E. GREENE are the owners in fee of that part of Section 9 T.24 N. R. 61 W. 6th P.M. on which the WILLIAMS ADDITION, GOSHEN COUNTY, WYOMING is located as shown by the accompanying plat and Surveyors Certificate; that said owners have caused the above described land to be surveyed and platted as the WILLIAMS ADDITION, GOSHEN COUNTY, WYOMING and that the streets shown hereon are hereby dedicated to the public for street purposes.  
In witness whereof we have hereto set our hands and seals this 18th day of April 1944.

*A.B. Williams*  
*T.E. Greene*

STATE OF COLORADO }  
CITY and COUNTY OF DENVER }  
On this 18th day of April A.D. 1944, before me personally appeared A.B. WILLIAMS and T.E. GREENE to me known, who being duly sworn acknowledged this instrument to be their free and voluntary act and deed.  
Witness my hand and Notarial Seal on the day last above written.  
My Commission expires Nov. 28, 1944.

*Pauline J. Puske*  
Notary Public

STATE OF WYOMING }  
COUNTY OF GOSHEN }  
I, Geo. W. Marks of Torrington, Wyoming do here certify that the WILLIAMS ADDITION, GOSHEN COUNTY, WYOMING was surveyed by me, that said addition is located in Section 9 T.24 N. R.61 W. 6th P.M. as shown on the annexed plat which is a correct delineation of said survey, drawn to a scale of 200 feet to the inch. The width of street and the dimensions of lots are indicated in feet and fractions thereof on said plat. Each lot bears its own number being from 1 to 18 inclusive.

*Geo. W. Marks*  
Surveyors License No 143