

PLAT OF ORIGINAL TOWN OF YODER, GOSHEN COUNTY, WYOMING.

Scale: 1 inch = 200 feet.

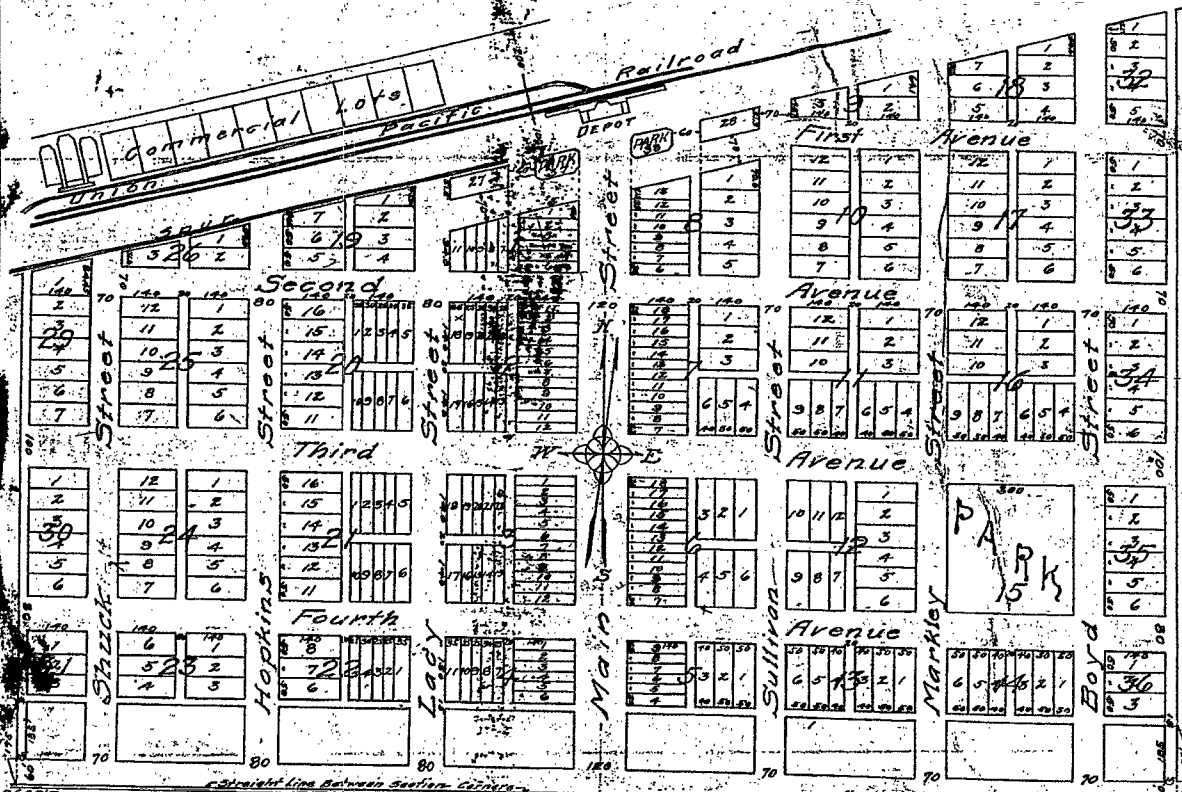

SURVEYOR'S CERTIFICATE

I, J.G. Marzel, of Torrington, Wyoming do hereby certify that this plat of Original Town of YODER, GOSHEN COUNTY, WYOMING, was made from field notes of an actual survey made by C.L. Huntley on June 27-28 and 29, 1921, under my direction for whose work I stand personally responsible, and that the same is as described as follows:

The location of the S. 1/4 Sec. 34, T. 23 N., R. 62 W. of the 6th P.M., Goshen County, Wyoming, as is shown on the annexed plat, which is a correct delineation of said survey, drawn to a scale of 200 feet to an inch, commencing at a point 100 feet east of the S.W. corner of Sec. 34, Township 23 North, Range 62 West of the 6th P.M., Goshen County, Wyoming, and 195 feet south of a line between the S.W. and S.E. corners of Section 34, and running thence north 26 degrees 10 minutes east, a parallel to said straight line, thence north 62 degrees 10 minutes east, a line 1629.1 ft. to the southeast corner of the R.R. Right Way, thence in a southerly westerly direction along said line 274.8 ft. to a point north of the point of beginning and thence south 976.4 feet to the point of beginning, as required to produce a square lot, the corners of which are 100 x 100 feet, centered with a tack are driven well into the ground at the front corners of each lot. The widths of streets, avenues and alleys and the dimensions of the lots are indicated in feet on said plat and each lot and block bears its own number.

J.G. Marzel
Surveyor
Torrington, Wyo.
License No. 25

DEDICATION

This certifies that The Goshen Townsite and Development Company, a corporation duly organized and existing under the laws of the State of Wyoming, owner in fee of that part of Section 34, Township 23 North, Range 62 West of the 6th P.M., on which the Original Town of YODER is located, as shown in the accompanying plat and Surveyor's Certificate, that said owner has caused the above described land to be surveyed and platted as the Original Town of YODER, WYOMING, as shown in said plat and Certificate, that the streets and alleys indicated on said plat are hereby dedicated to the public for public use.

In testimony whereof The Goshen Townsite and Development Company has caused this instrument to be signed by its President and countersigned by its Secretary, and the corporate Seal of said Company to be hereunto affixed this 15th day of July, A.D. 1921.

Executed
Witnessed By: Jan Yorlke
Secretary
President
Witness: Alvin J. Edgerton

ACKNOWLEDGMENT

State of Wyoming } ss.
County of Goshen }
On this 15th day of JULY, 1921, before me appeared Jess Yoder, to me personally known, who, being by me duly sworn, did say that he is the President of The Goshen Townsite and Development Company and that the seal affixed to this instrument is the corporate seal of said corporation and that said instrument was signed and sealed in behalf of said corporation by authority of its Board of Directors and said Jess Yoder acknowledged said instrument to be the free and voluntary act and deed of said corporation.

My commission expires May 22nd 1923.
In witness whereof I have hereunto set my hand and affixed my official seal.

Ed. Watson
Notary Public

RECORD

State of Wyoming } ss.
County of Goshen }
This instrument was filed for record on the 15th day of July, A.D. 1921, at 4:00 o'clock P.M. and is duly recorded in Book No. 1 of Plats.

County Clerk & Ex. Officer of Deeds
No. 49974

92A