

MAP OF
1ST ADDITION
 TO
TOWN OF YODER
 GOSHEN COUNTY WYOMING

Scale: 200 feet = 1 inch.

FOR VACATION SEE BOOK 16, PAGE 164.

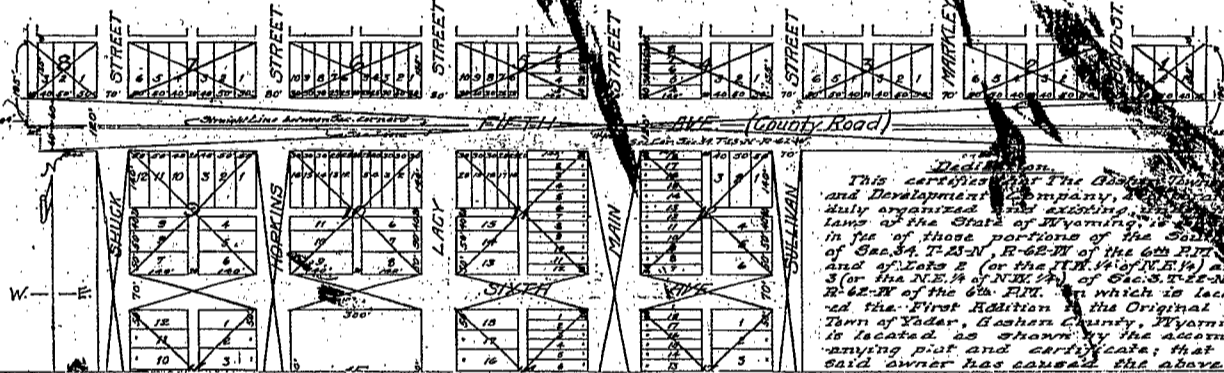

Dedication.
 This certifies that The Goshen Land and Development Company, a duly organized and existing corporation of the State of Wyoming, is in fee of those portions of the Section 34, T-23-N, R-62-W of the 6th P.M. and of Lots 2 (or the N.E. 1/4 of N.E. 1/4) and 3 (or the N.E. 1/4 of N.E. 1/4) of Sec. 3, T-22-N, R-62-W of the 6th P.M. in which is located the First Addition to the Original Town of Yoder, Goshen County, Wyoming is located as shown by the accompanying plat and certificate; that said owner has caused the above

92B