

**DEDICATION**

KNOW ALL PERSONS BY THESE PRESENTS, that, Cheyenne Water and Sewer District, Laramie County, Wyoming, has caused the same to be surveyed, located, re-platted and known as WISEE SUBDIVISION, and do hereby declare the subdivision of said land as shown on this plat to be a valid and legal subdivision of said land as shown on this plat, and that the same is to be held and conveyed to the purchasers hereon.

Cheyenne Water and Sewer District  
Laramie County, Wyoming  
James E. Semmens  
Constable Filapation-Semmens  
Member

**ACKNOWLEDGMENTS**

STATE OF WYOMING )  
COUNTY OF LARAMIE )  
The dedication was acknowledged before me this 12th day of  
JANUARY, 2012, by James E. Semmens and Constable  
Filapation-Semmens, Members, Cheyenne Water and Sewer District,  
Laramie County, Wyoming.

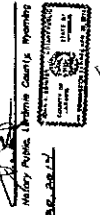

My Commission Expires 01-25-2012

**APPROVALS**

Approved by the City Council on this 12th day of  
JANUARY, 2012.

Approved by the Cheyenne Planning Commission  
on this 12th day of JANUARY, 2012.

Approved by the Laramie County Planning Commission this 12th day  
of JANUARY, 2012.

Approved by the Board of County Commissioners of Laramie County,  
Wyoming, this 7th day of FEBRUARY, 2012.

**CERTIFICATE OF SURVEYOR**

I, John A. Stahl, Registered Professional Land Surveyor in the State  
of Wyoming, certify that this plat was prepared from official plats and records and  
from notes of a field survey conducted by me or under my direct  
supervision. I have examined the same and the same are correct and  
represent the same as shown on this plat and that this plat correctly  
represents said survey of the land depicted herein to the best of  
my knowledge.



**A & M SUBDIVISION  
2ND FILING**

A REPLAT OF LOT 1, BLOCK ONE,  
A & M SUBDIVISION,  
LARAMIE COUNTY, WYOMING.

PREPARED NOVEMBER, 2011

**STELL SURVEYING SERVICES, LLC**

PROFESSIONAL LAND SURVEYORS  
100 WEST 24th STREET, SUITE 202  
FREMONT, WYOMING 82501

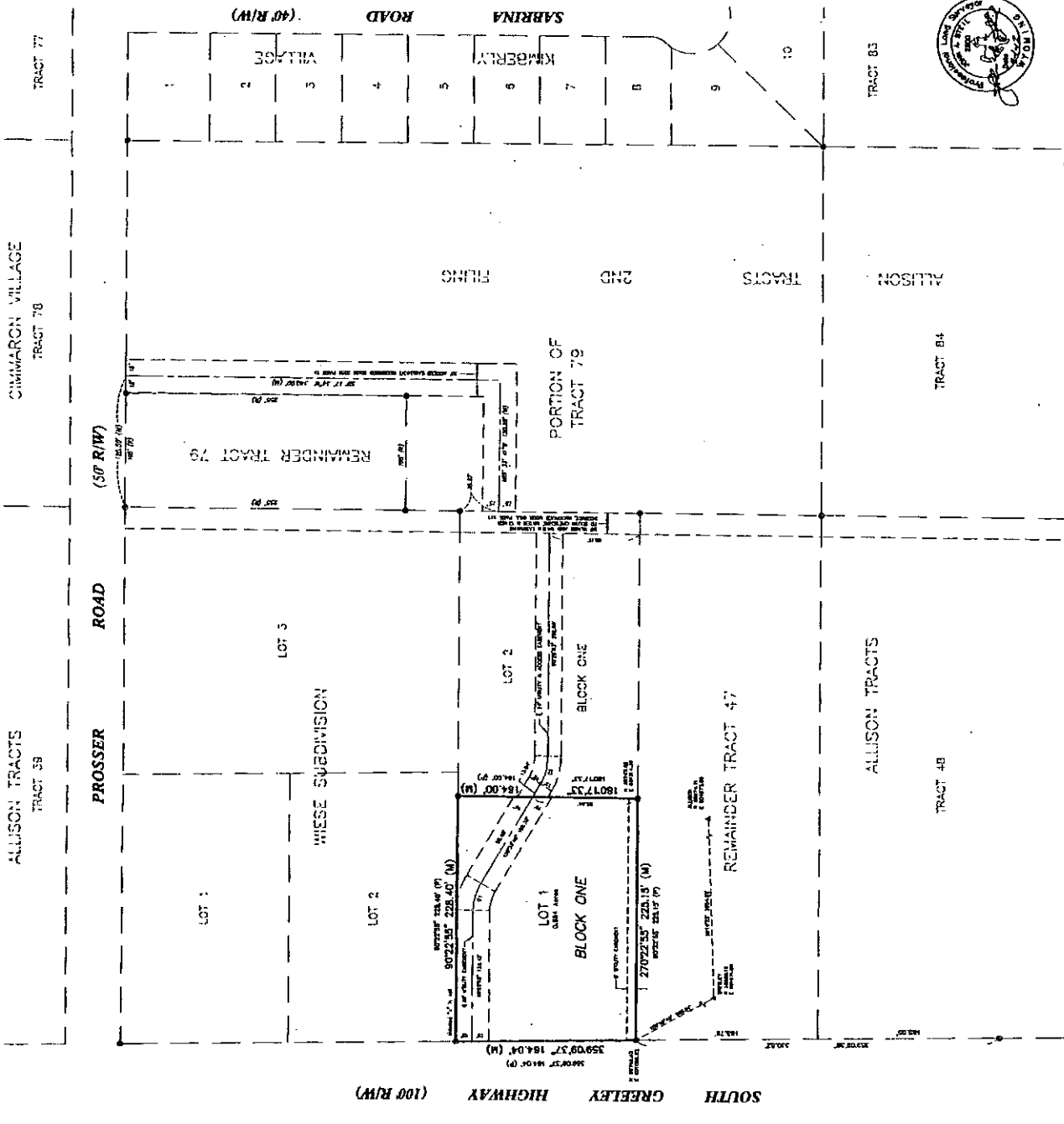

583,375  
County of Laramie

DOMESTIC WATER SOURCE BY SOUTH CHEYENNE WATER AND SEWER DISTRICT  
SEWAGE DISPOSAL SYSTEM BY SOUTH CHEYENNE WATER AND SEWER DISTRICT  
FIRE PROTECTION TO BE PROVIDED BY FIRE DISTRICT #1

- LEGEND**
- (1) 1/4" = 1' SCALE
  - (2) 1/4" = 1' SCALE
  - (3) 1/4" = 1' SCALE
  - (4) 1/4" = 1' SCALE
  - (5) 1/4" = 1' SCALE
  - (6) 1/4" = 1' SCALE
  - (7) 1/4" = 1' SCALE
  - (8) 1/4" = 1' SCALE
  - (9) 1/4" = 1' SCALE

- NOTES**
1. BEST OF COUNTY - CITY OF CHEYENNE DATA APPROVED
  2. CITY OF CHEYENNE DATA APPROVED
  3. CITY OF CHEYENNE DATA APPROVED
  4. CITY OF CHEYENNE DATA APPROVED
  5. CITY OF CHEYENNE DATA APPROVED
  6. CITY OF CHEYENNE DATA APPROVED
  7. CITY OF CHEYENNE DATA APPROVED
  8. CITY OF CHEYENNE DATA APPROVED
  9. CITY OF CHEYENNE DATA APPROVED

**VACATION STATEMENT**

THIS IS THE ONLY COPY OF THIS PLAT TO BE FILED IN THE  
PUBLIC RECORDS OF THE COUNTY OF LARAMIE, WYOMING.

**CURVE TABLE DATA**

Number	Q1	Q2
1	571.00	307.12
2	203.28	262.27
3	30.15	31.57
4	20.00	20.00

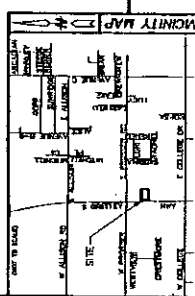

# SUBDIVISION SETUP FORM

Subdivision Proper Name A & M SUBDIVISION 2ND FILING

Received from STEIL SURVEYING SERVICES LLC

Grantor CAPIRO LLC Document Date 2/7/2012

Grantee IN RE A & M SUBDIVISION 2F

Legal Description L1 BL1 A & M SUBD

## SUBDIVISION INFORMATION

Short Alpha Name A & M SUBD 02F Number 3181

Block Name BLOCK Lot Name LOT

Replats Previous Platting Y/N Defunct Subdivision Y/N

Covenants Book/Page \_\_\_\_\_ Old Hard Copy Book/Number COMP

## ABSTRACTING INFORMATION

For suffix 40-69 (Existing Parcels Affected)

TWN/SUBD	RNG/BLOCK	BEGIN SEC/LOT	END SEC/LOT	RV SW
<u>2649</u>	<u>1</u>	<u>1</u>	_____	_____
_____	_____	_____	_____	_____
_____	_____	_____	_____	_____
_____	_____	_____	_____	_____
_____	_____	_____	_____	_____
_____	_____	_____	_____	_____
_____	_____	_____	_____	_____
_____	_____	_____	_____	_____
_____	_____	_____	_____	_____

For suffix 70-99 (New Parcels Created)

3181

BLOCK #	BEGIN LOT	END LOT	BLOCK #	BEGIN LOT	END LOT
<u>1</u>	<u>1</u>	_____	_____	_____	_____
_____	_____	_____	_____	_____	_____
_____	_____	_____	_____	_____	_____
_____	_____	_____	_____	_____	_____
_____	_____	_____	_____	_____	_____
_____	_____	_____	_____	_____	_____
_____	_____	_____	_____	_____	_____
_____	_____	_____	_____	_____	_____
_____	_____	_____	_____	_____	_____

020-045 (R12/01)