

THE ALTA VISTA ADDITION

67667
 This tract is located in the
 County of Laramie
 This instrument was filed for record
 on 10/22/1910 by J. S. [unclear]
 A. B. [unclear] and [unclear]
 and [unclear] [unclear]

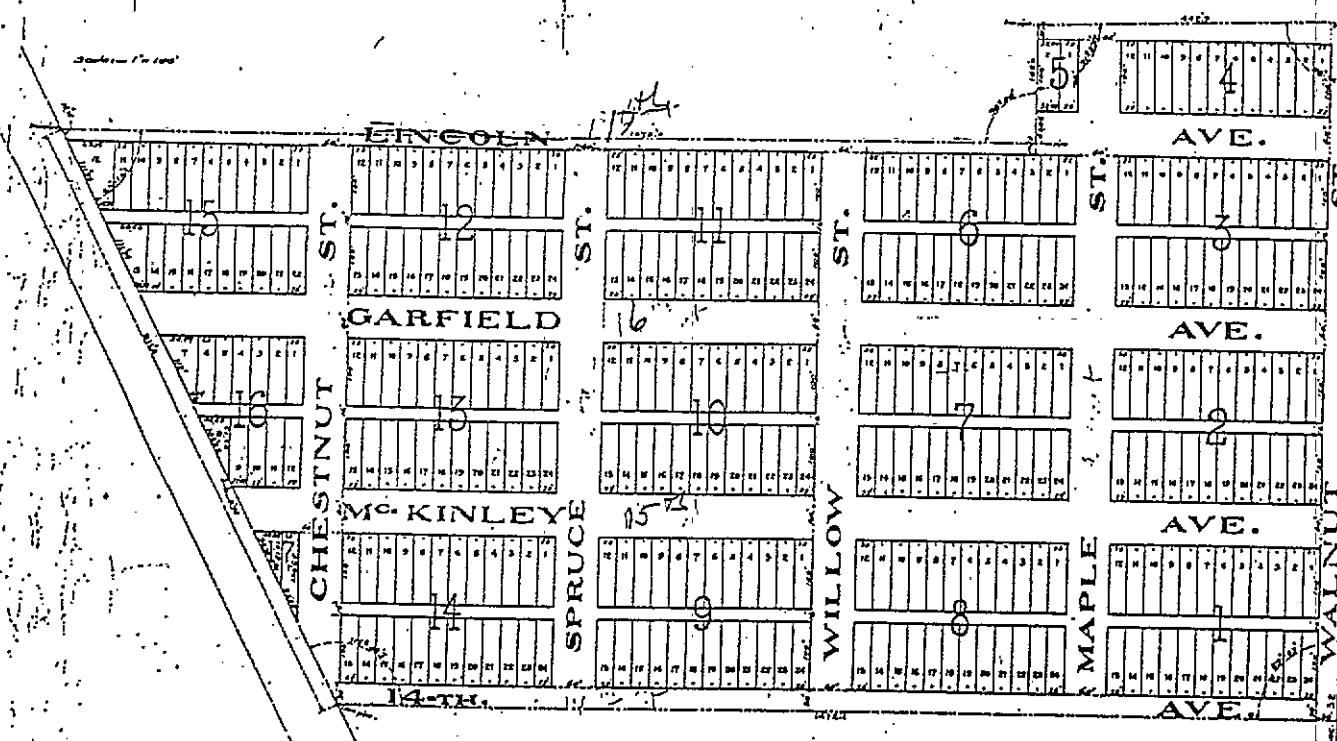

Engineer's Certificate
 I, R. G. Steiner, do hereby certify that the above plat of "The Alta Vista Addition to the City of Cheyenne" was made from the field notes of an actual survey made by me in year 1910, and that said "The Alta Vista Addition to the City of Cheyenne" is described as follows:—all that portion of the South-East quarter of the North East quarter (SE 1/4 NE 1/4) and Lot one (1) of Section Thirty Two (32), of Township Four (4) North, Range Sixty Six (66) West of the Sixth (6th) Principal Meridian, and in Laramie County Wyoming, which is bounded and described as follows, to wit:—beginning at a point on the East side of the North East quarter of said Section 32, the said point being a tack in a wooden hub, driven inside a 12 inch iron pipe, which is 30 inches long and set about 28 inches in the ground, — run thence S 142° 30' E 987.9 feet to stake set for the East quarter corner of said Section 32, and marked with a 12 inch iron pipe, which is 30 inches long, and set about 28 inches in ground, — run thence N 140° 45' W 1118 feet to a tack set in a wooden hub, driven inside a 12 inch iron pipe, — run thence N 75° 30' E 1373 feet to a tack set in wooden hub driven inside a 12 inch iron pipe, which is 30 inches long and set about 28 inches in ground, — run thence N 14° 20' W 168 feet to a tack set in wooden hub driven inside a 12 inch iron pipe, which is 30 inches long and set about 28 inches in ground, — run thence N 74° 31' E 442.9 feet to the said point of beginning on the East Boundary line of said Section 32, — all of the preceding courses being magnetic bearings. All angles shown upon plat between the adjacent boundary lines of said tract were determined by transit vernier plate readings.
 The Area of the aforesaid Tract is 31.92 Acres.

signed, J. S. [unclear]
 Oct. 22/1910

Dedication
 Know all men by these presents, that the above and foregoing subdivision of a portion of Section 32, Township 14 North, Range 66 West of the 6th Principal Meridian, as described in the foregoing engineer's certificate, is made with the free consent and in accordance with the desires of the undersigned owner and proprietor, and the streets and the alleys therein are dedicated to the public use; said subdivisions to be known as "The Alta Vista Addition to the City of Cheyenne."
 Witness my hand and seal this 21st day of October 1910.

Witness W. H. [unclear] signed, F. C. [unclear]

State of Wyoming } ss
 County of Laramie }
 I, Richard L. [unclear] Notary Public in and for the said County and State, do certify that on this day, before me personally appeared Thomas [unclear], who then and there acknowledged that he executed the foregoing instrument as his free and voluntary act and deed, in full witness my hand and seal this 29th day of October 1910, my commission expires Oct. 15, 1913.

Richard L. [unclear]
 Notary Public