

**NO PROPOSED DOMESTIC WATER SOURCE  
NO PROPOSED PUBLIC SEWAGE DISPOSAL SYSTEM  
FIRE PROTECTION TO BE PROVIDED BY FIRE DISTRICT #1**

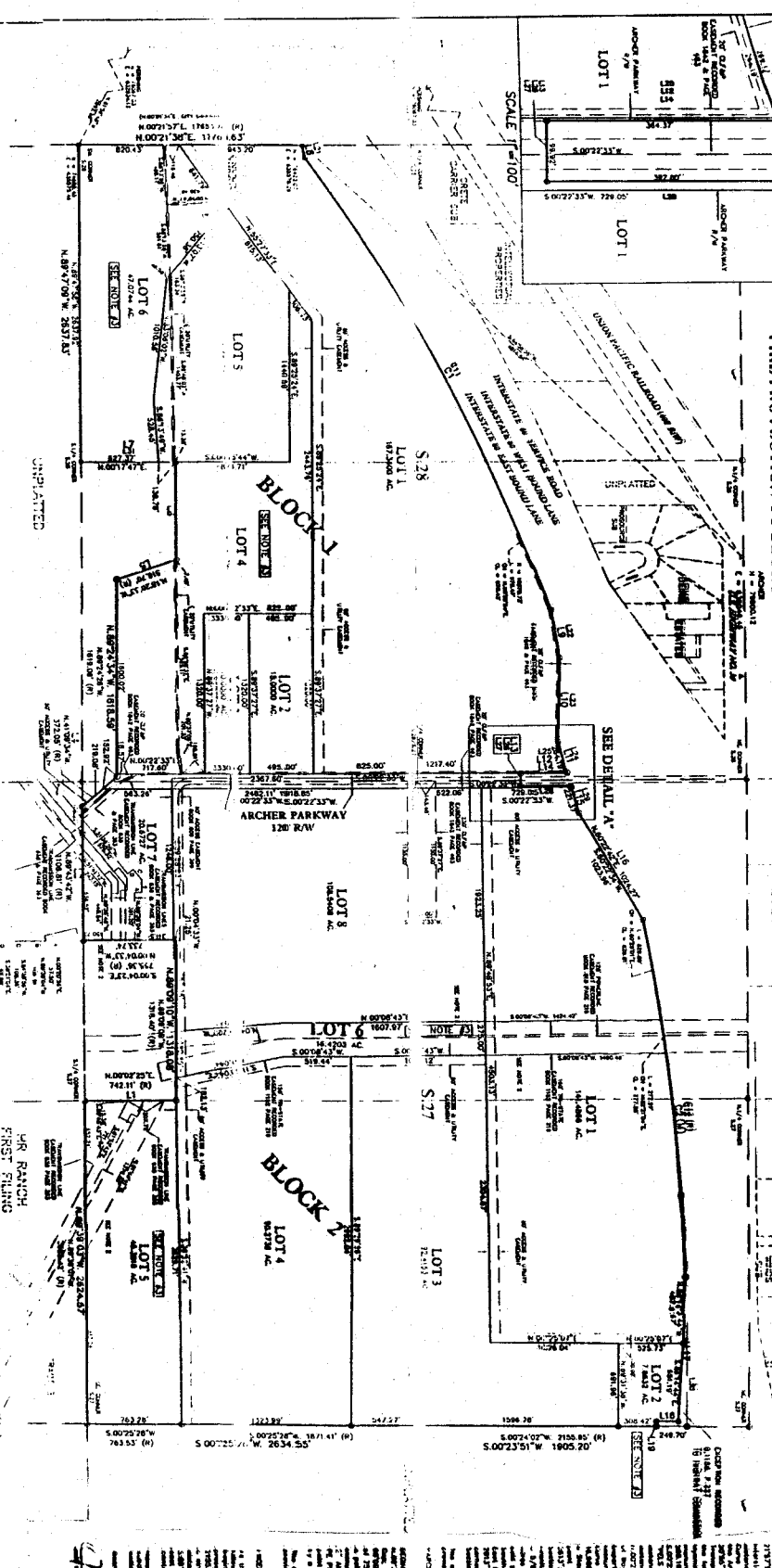

**LEGEND**

- ROAD RIGHT-OF-WAY (Minimum 60' Standard 75' R.O.W. 80' Standard)
- ROAD RESERVE WITH 7' Minimum Gap Standard - U.S. 277
- ROAD RESERVE WITH 7' Minimum Gap Standard - U.S. 277
- ROAD RESERVE WITH 7' Minimum Gap Standard - U.S. 277
- ROAD RESERVE WITH 7' Minimum Gap Standard - U.S. 277
- ROAD RESERVE WITH 7' Minimum Gap Standard - U.S. 277
- ROAD RESERVE WITH 7' Minimum Gap Standard - U.S. 277
- ROAD RESERVE WITH 7' Minimum Gap Standard - U.S. 277
- ROAD RESERVE WITH 7' Minimum Gap Standard - U.S. 277
- ROAD RESERVE WITH 7' Minimum Gap Standard - U.S. 277
- ROAD RESERVE WITH 7' Minimum Gap Standard - U.S. 277

**CURVE TABLE (R)**

STATIONING	CHORD BEARING	CHORD LENGTH	TANGENT DISTANCE	ARC LENGTH	PIECEWISE CURVATURE
0+00 TO 0+50	N 89° 50' 00" W	150.00	38.57	78.54	0.0000
0+50 TO 1+00	S 10° 10' 00" E	150.00	38.57	78.54	0.0000
1+00 TO 1+50	S 89° 50' 00" W	150.00	38.57	78.54	0.0000
1+50 TO 2+00	N 10° 10' 00" E	150.00	38.57	78.54	0.0000

**CURVE TABLE (M)**

STATIONING	CHORD BEARING	CHORD LENGTH	TANGENT DISTANCE	ARC LENGTH	PIECEWISE CURVATURE
0+00 TO 0+50	N 89° 50' 00" W	150.00	38.57	78.54	0.0000
0+50 TO 1+00	S 10° 10' 00" E	150.00	38.57	78.54	0.0000
1+00 TO 1+50	S 89° 50' 00" W	150.00	38.57	78.54	0.0000
1+50 TO 2+00	N 10° 10' 00" E	150.00	38.57	78.54	0.0000

**LINE TABLE (R)**

STATIONING	CHORD BEARING	CHORD LENGTH	TANGENT DISTANCE	ARC LENGTH	PIECEWISE CURVATURE
0+00 TO 0+50	N 89° 50' 00" W	150.00	38.57	78.54	0.0000
0+50 TO 1+00	S 10° 10' 00" E	150.00	38.57	78.54	0.0000
1+00 TO 1+50	S 89° 50' 00" W	150.00	38.57	78.54	0.0000
1+50 TO 2+00	N 10° 10' 00" E	150.00	38.57	78.54	0.0000

**LINE TABLE (M)**

STATIONING	CHORD BEARING	CHORD LENGTH	TANGENT DISTANCE	ARC LENGTH	PIECEWISE CURVATURE
0+00 TO 0+50	N 89° 50' 00" W	150.00	38.57	78.54	0.0000
0+50 TO 1+00	S 10° 10' 00" E	150.00	38.57	78.54	0.0000
1+00 TO 1+50	S 89° 50' 00" W	150.00	38.57	78.54	0.0000
1+50 TO 2+00	N 10° 10' 00" E	150.00	38.57	78.54	0.0000

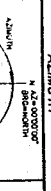
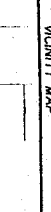

**FILING RECORD**

Map of Section 2, Township 12N, Range 10E, County of Lincoln, Nebraska, containing the proposed subdivision of land into lots, blocks and tracts, as shown on the attached plat.

**GENERAL NOTES**

1. All lots shown on this plat are subject to the same conditions as set forth in the plat.
2. The plat is subject to the provisions of the Uniform Platting Act of Nebraska.
3. The plat is subject to the provisions of the Uniform Platting Act of Nebraska.
4. The plat is subject to the provisions of the Uniform Platting Act of Nebraska.
5. The plat is subject to the provisions of the Uniform Platting Act of Nebraska.

**DEQ NOTES**

1. The plat is subject to the provisions of the Uniform Platting Act of Nebraska.
2. The plat is subject to the provisions of the Uniform Platting Act of Nebraska.
3. The plat is subject to the provisions of the Uniform Platting Act of Nebraska.

**APPROVALS**

Approved by the City Council of the City of Omaha, Nebraska, on this 15th day of July, 2007.

Approved by the Board of County Commissioners of Lincoln County, Nebraska, on this 15th day of July, 2007.

Approved by the Director of the Department of Planning and Community Development, Lincoln County, Nebraska, on this 15th day of July, 2007.

Approved by the Director of the Department of Planning and Community Development, Lincoln County, Nebraska, on this 15th day of July, 2007.

