



First American Title™

These documents are provided by First American Title as a courtesy to you. Should you have any questions regarding these documents, please contact your Realtor or a Real Estate Attorney.

Please be advised that any provision contained in this document, or in a document that is attached, linked, or referenced in this document, that under applicable law illegally discriminates against a class of individuals based upon personal characteristics such as race, color, religion, sex, sexual orientation, gender identity, familial status, disability, national origin, or any other legally protected class, is illegal and unenforceable.

LEGAL DESCRIPTION

A SUBDIVISION SITUATED IN SECTIONS 18, 19, 20, 21, 22, 23, 24, 25, 26, 27, 28, 29, 30, 31, 32, 33, 34, 35, 36, 37, 38, 39, 40, 41, 42, 43, 44, 45, 46, 47, 48, 49, 50, 51, 52, 53, 54, 55, 56, 57, 58, 59, 60, 61, 62, 63, 64, 65, 66, 67, 68, 69, 70, 71, 72, 73, 74, 75, 76, 77, 78, 79, 80, 81, 82, 83, 84, 85, 86, 87, 88, 89, 90, 91, 92, 93, 94, 95, 96, 97, 98, 99, 100, 101, 102, 103, 104, 105, 106, 107, 108, 109, 110, 111, 112, 113, 114, 115, 116, 117, 118, 119, 120, 121, 122, 123, 124, 125, 126, 127, 128, 129, 130, 131, 132, 133, 134, 135, 136, 137, 138, 139, 140, 141, 142, 143, 144, 145, 146, 147, 148, 149, 150, 151, 152, 153, 154, 155, 156, 157, 158, 159, 160, 161, 162, 163, 164, 165, 166, 167, 168, 169, 170, 171, 172, 173, 174, 175, 176, 177, 178, 179, 180, 181, 182, 183, 184, 185, 186, 187, 188, 189, 190, 191, 192, 193, 194, 195, 196, 197, 198, 199, 200, 201, 202, 203, 204, 205, 206, 207, 208, 209, 210, 211, 212, 213, 214, 215, 216, 217, 218, 219, 220, 221, 222, 223, 224, 225, 226, 227, 228, 229, 230, 231, 232, 233, 234, 235, 236, 237, 238, 239, 240, 241, 242, 243, 244, 245, 246, 247, 248, 249, 250, 251, 252, 253, 254, 255, 256, 257, 258, 259, 260, 261, 262, 263, 264, 265, 266, 267, 268, 269, 270, 271, 272, 273, 274, 275, 276, 277, 278, 279, 280, 281, 282, 283, 284, 285, 286, 287, 288, 289, 290, 291, 292, 293, 294, 295, 296, 297, 298, 299, 300, 301, 302, 303, 304, 305, 306, 307, 308, 309, 310, 311, 312, 313, 314, 315, 316, 317, 318, 319, 320, 321, 322, 323, 324, 325, 326, 327, 328, 329, 330, 331, 332, 333, 334, 335, 336, 337, 338, 339, 340, 341, 342, 343, 344, 345, 346, 347, 348, 349, 350, 351, 352, 353, 354, 355, 356, 357, 358, 359, 360, 361, 362, 363, 364, 365, 366, 367, 368, 369, 370, 371, 372, 373, 374, 375, 376, 377, 378, 379, 380, 381, 382, 383, 384, 385, 386, 387, 388, 389, 390, 391, 392, 393, 394, 395, 396, 397, 398, 399, 400, 401, 402, 403, 404, 405, 406, 407, 408, 409, 410, 411, 412, 413, 414, 415, 416, 417, 418, 419, 420, 421, 422, 423, 424, 425, 426, 427, 428, 429, 430, 431, 432, 433, 434, 435, 436, 437, 438, 439, 440, 441, 442, 443, 444, 445, 446, 447, 448, 449, 450, 451, 452, 453, 454, 455, 456, 457, 458, 459, 460, 461, 462, 463, 464, 465, 466, 467, 468, 469, 470, 471, 472, 473, 474, 475, 476, 477, 478, 479, 480, 481, 482, 483, 484, 485, 486, 487, 488, 489, 490, 491, 492, 493, 494, 495, 496, 497, 498, 499, 500, 501, 502, 503, 504, 505, 506, 507, 508, 509, 510, 511, 512, 513, 514, 515, 516, 517, 518, 519, 520, 521, 522, 523, 524, 525, 526, 527, 528, 529, 530, 531, 532, 533, 534, 535, 536, 537, 538, 539, 540, 541, 542, 543, 544, 545, 546, 547, 548, 549, 550, 551, 552, 553, 554, 555, 556, 557, 558, 559, 560, 561, 562, 563, 564, 565, 566, 567, 568, 569, 570, 571, 572, 573, 574, 575, 576, 577, 578, 579, 580, 581, 582, 583, 584, 585, 586, 587, 588, 589, 590, 591, 592, 593, 594, 595, 596, 597, 598, 599, 600, 601, 602, 603, 604, 605, 606, 607, 608, 609, 610, 611, 612, 613, 614, 615, 616, 617, 618, 619, 620, 621, 622, 623, 624, 625, 626, 627, 628, 629, 630, 631, 632, 633, 634, 635, 636, 637, 638, 639, 640, 641, 642, 643, 644, 645, 646, 647, 648, 649, 650, 651, 652, 653, 654, 655, 656, 657, 658, 659, 660, 661, 662, 663, 664, 665, 666, 667, 668, 669, 670, 671, 672, 673, 674, 675, 676, 677, 678, 679, 680, 681, 682, 683, 684, 685, 686, 687, 688, 689, 690, 691, 692, 693, 694, 695, 696, 697, 698, 699, 700, 701, 702, 703, 704, 705, 706, 707, 708, 709, 710, 711, 712, 713, 714, 715, 716, 717, 718, 719, 720, 721, 722, 723, 724, 725, 726, 727, 728, 729, 730, 731, 732, 733, 734, 735, 736, 737, 738, 739, 740, 741, 742, 743, 744, 745, 746, 747, 748, 749, 750, 751, 752, 753, 754, 755, 756, 757, 758, 759, 760, 761, 762, 763, 764, 765, 766, 767, 768, 769, 770, 771, 772, 773, 774, 775, 776, 777, 778, 779, 780, 781, 782, 783, 784, 785, 786, 787, 788, 789, 790, 791, 792, 793, 794, 795, 796, 797, 798, 799, 800, 801, 802, 803, 804, 805, 806, 807, 808, 809, 810, 811, 812, 813, 814, 815, 816, 817, 818, 819, 820, 821, 822, 823, 824, 825, 826, 827, 828, 829, 830, 831, 832, 833, 834, 835, 836, 837, 838, 839, 840, 841, 842, 843, 844, 845, 846, 847, 848, 849, 850, 851, 852, 853, 854, 855, 856, 857, 858, 859, 860, 861, 862, 863, 864, 865, 866, 867, 868, 869, 870, 871, 872, 873, 874, 875, 876, 877, 878, 879, 880, 881, 882, 883, 884, 885, 886, 887, 888, 889, 890, 891, 892, 893, 894, 895, 896, 897, 898, 899, 900, 901, 902, 903, 904, 905, 906, 907, 908, 909, 910, 911, 912, 913, 914, 915, 916, 917, 918, 919, 920, 921, 922, 923, 924, 925, 926, 927, 928, 929, 930, 931, 932, 933, 934, 935, 936, 937, 938, 939, 940, 941, 942, 943, 944, 945, 946, 947, 948, 949, 950, 951, 952, 953, 954, 955, 956, 957, 958, 959, 960, 961, 962, 963, 964, 965, 966, 967, 968, 969, 970, 971, 972, 973, 974, 975, 976, 977, 978, 979, 980, 981, 982, 983, 984, 985, 986, 987, 988, 989, 990, 991, 992, 993, 994, 995, 996, 997, 998, 999, 1000.

SURVEYOR'S CERTIFICATE

I, R. H. HARTWELL, A REGISTERED LAND SURVEYOR IN THE STATE OF WYOMING DO HEREBY CERTIFY THAT THIS PLAN OR A SUBDIVISION OF ARCHER ESTATES TRACTS PLANNED AND BEEN APPROVED FROM THE FIDUCIARY OF SURVEY HAVE UNDER SUPERVISION DURING NOVEMBER, 1975 AND THAT IT ACCURATELY REPRESENTS SAID SURVEY OF THE TRACTS AND STRAITS AS SHOWN HEREON AND IS APPROVED ON THE GROUNDS BY 1/4" JOHN P. HARRIS REGISTERED ENGINEER.

DEDICATION

KNOW ALL MEN BY THESE PRESENTS, THAT EMIL H. SCHMALLE AND GRACE L. SCHMALLE, HUSBAND AND WIFE, OWNERS IN FE SIMPLE OF ALL LAND ENCLOSED BY THIS PLAN OF ARCHER ESTATES TRACTS PLANNED AND BEEN APPROVED FROM THE FIDUCIARY OF SURVEY HAVE UNDER SUPERVISION DURING NOVEMBER, 1975 AND THAT IT ACCURATELY REPRESENTS SAID SURVEY OF THE TRACTS AND STRAITS AS SHOWN HEREON AND IS APPROVED ON THE GROUNDS BY 1/4" JOHN P. HARRIS REGISTERED ENGINEER.

ACKNOWLEDGEMENT

The foregoing instrument was acknowledged before me by EMIL H. SCHMALLE AND GRACE L. SCHMALLE, Husband and Wife, this 4th day of January, 1975, Witness my hand and official seal.

APPROVAL

APPROVED BY THE CLERK OF COUNTY COMMISSIONERS OF LARAMIE COUNTY, WYOMING THIS 11th DAY OF JANUARY, 1975.

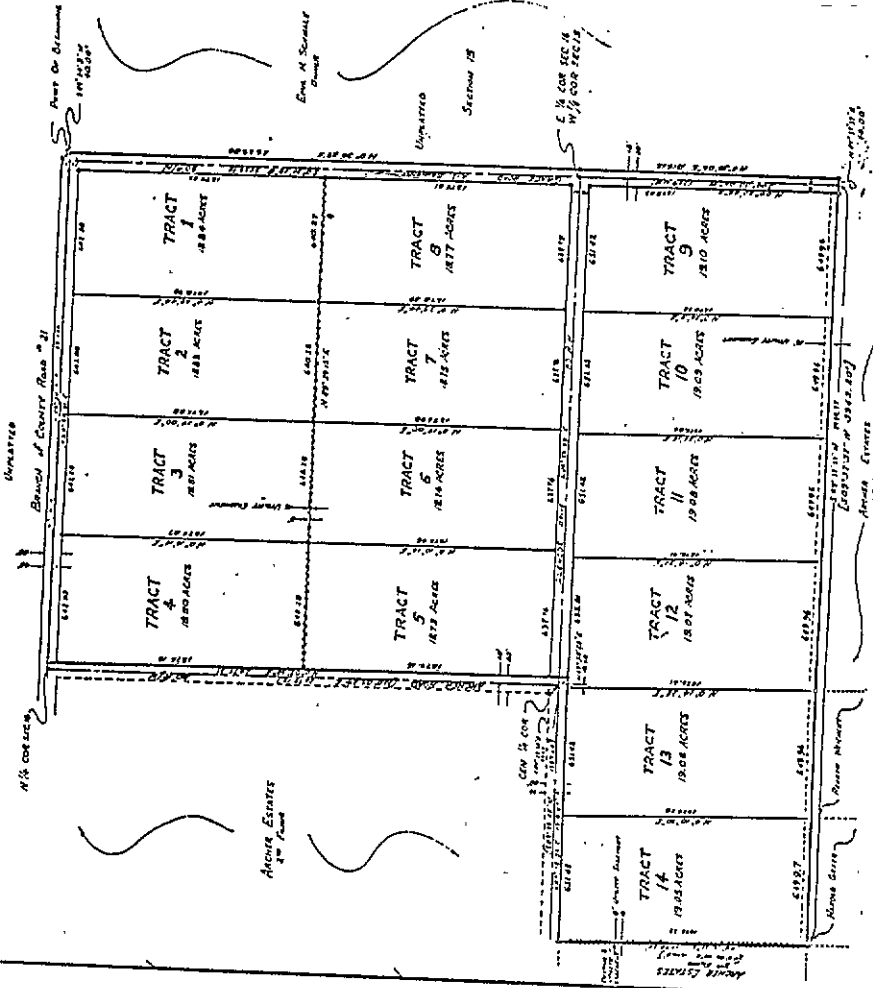

- NOTES:**
1. All boundaries are based on the survey boundary.
 2. 1/4" JOHN P. HARRIS REGISTERED ENGINEER.
 3. C. J. DUNN REGISTERED ENGINEER.

**ARCHER ESTATES
THIRD FILING**

A SUBDIVISION SITUATED IN SECTIONS 18 & 19 T14N, R65W, G4W 2101 LARAMIE COUNTY, WYOMING.

APPROVAL

APPROVED BY THE BOARD OF COUNTY COMMISSIONERS OF LARAMIE COUNTY, WYOMING THIS 11th DAY OF JANUARY, 1975.

PLANNING SERVICES, INC.
 2000 W. 10th Street, Cheyenne, WY 82001
 Phone: 338-1111
 Fax: 338-1112

DECLARATION OF PROTECTIVE COVENANTS

This DECLARATION OF PROTECTIVE COVENANTS made this 22 day of JANUARY, 1975, by the undersigned, being record owner of the property hereinafter described, hereinafter called the "Declarant".

WITNESSETH

WHEREAS, Declarant is the owner of record of the property described as the NE $\frac{1}{4}$, the NW $\frac{1}{4}$ of the SE $\frac{1}{4}$, the NE $\frac{1}{4}$ of the SW $\frac{1}{4}$ of Section 16, Township 14 North, Range 65 West of the 6th P.M., Laramie County, Wyoming; also known as Archer Estates, 3rd Filing, an Addition in Laramie County, Wyoming; and

WHEREAS, the property is valuable as a place of residence and Declarant desires to impose covenants concerning the use and occupancy of said property in order to enhance the value, desirability and attractiveness thereof, thereby making said property a more desirable place for residential development and occupancy;

NOW THEREFORE, Declarant hereby declares that the above described property is held and shall hence forth be sold, conveyed, used, improved, occupied and resided upon subject to the provisions, conditions, restrictions, agreements and covenants as follows, to-wit:

1. There are to be no unsightly buildings erected on the property.
2. The property is not to be used for trailer courts, junk yards, storage of second vehicles, bars, hog or pig farm, or any other purpose that would create a nuisance in the judgement of the above-named Declarant, or its successors or assigns.
3. There shall not be maintained on said property any basement houses or house trailers for living purposes.

Restrictions imposing a preference, limitation or discrimination based on race, color, religion, sex, handicap, familial status, or national origin are hereby declared to the extent such restrictions violate 42 USC 2004(c)

4. The fence between the described property and the adjacent property, except the road right-of-way shall be considered a party fence.

5. All buildings shall be of new construction. No buildings or parts of buildings shall be moved onto the land.

6. ENFORCEMENT. Enforcement shall be by proceedings at law or in equity against any person or persons violating or attempting to violate any covenant, either to restrain violation or to recover damages.

The foregoing covenants are to run with the land and shall be binding upon all parties and all persons claiming under them for a period of twenty five (25) years from the date of these covenants and said covenants shall automatically extended for successive periods of five (5) years unless by a vote of the majority of the then owners of the tracts covered thereby it is agreed to change said covenants in whole or in part.

Dated this 22 day of January, 1975.

DECLARANT

Emil H. Schmale

EMIL H. SCHMALE

Grace L. Schmale

GRACE L. SCHMALE

THE STATE OF WYOMING)
COUNTY OF LARAMIE) ss.

The foregoing instrument was acknowledged before me by Emil H. Schmale and Grace L. Schmale this 22 day of January, 1975.

My commission expires: 7/29/78

Conrad J. Swick
NOTARY PUBLIC

