

SURVEY YORK'S CULTURAL HERITAGE

I, Robert C. Corbett, a Professional Land Surveyor registered in the State of Wyoming, hereby certify that this plat was prepared from the field notes of Robert Corbett made by me during the month of October, 1984, and that I correctly and accurately show the Tracts and boundary of ARTESIAN MOBILE HOME PARK, SECOND FILING, as shown hereon to the best of my knowledge.

Robert C. Corbett
 Robert C. Corbett
 Wyoming L.S. No. 495

DEDICATION

FROM ALL PER BY THESE PRESENTS THAT:

Ervin E. Dovenspike and Gary D. Johnston, owners in fee simple of the lands embraced in this plat of ARTESIAN MOBILE HOME PARK, SECOND FILING, do hereby give the subdivision of said land to be their free act and deed and in accordance with their desire, and hereby grant the easements for the purposes indicated herein.

Ervin E. Dovenspike
 Ervin E. Dovenspike
 Gary D. Johnston
 (Warranty deed)
 (Contract for deed)

ACKNOWLEDGMENT

State of Wyoming) ss
 County of Laramie)

The dedication instrument was acknowledged before me by Ervin E. Dovenspike and Gary D. Johnston this _____ day of November, 1984.
 Witness my hand and official seal.

Notary Public *Michael C. [Signature]*
 My commission expires August 9, 1987.

APPROVALS

Approved by the Cheyenne-Laramie County Regional Planning Commission this _____ day of November, 1985

Attest: *[Signature]*
 Secretary

Approved by the County Commissioners of Laramie County, Wyoming this _____ day of November, 1985

Attest: *[Signature]*
 County Clerk

CURVE TABLE

DELTA	RADIUS	LENGTH	CH. L.	CH. AR.
1 90°00'00"	30.00'	47.12'	42.43'	22°16'11"
2 90°00'00"	30.00'	47.12'	42.43'	45°16'11"
3 90°00'00"	30.00'	47.12'	42.43'	28°03'10"
4 90°00'00"	30.00'	47.12'	42.43'	16°20'
5 90°00'00"	30.00'	47.12'	42.43'	22°37'22"

ARTESIAN MOBILE HOME PARK, SECOND FILING

A REPLAT OF TRACT 31, ARTESIAN TRACTS, LARAMIE COUNTY, WYOMING.

A PORTION OF SECTION 17, T.13 N., R.66 W. G 4th P.M.

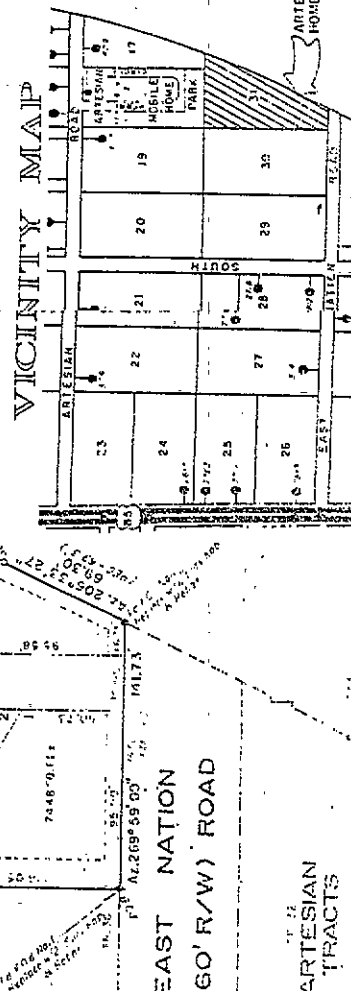
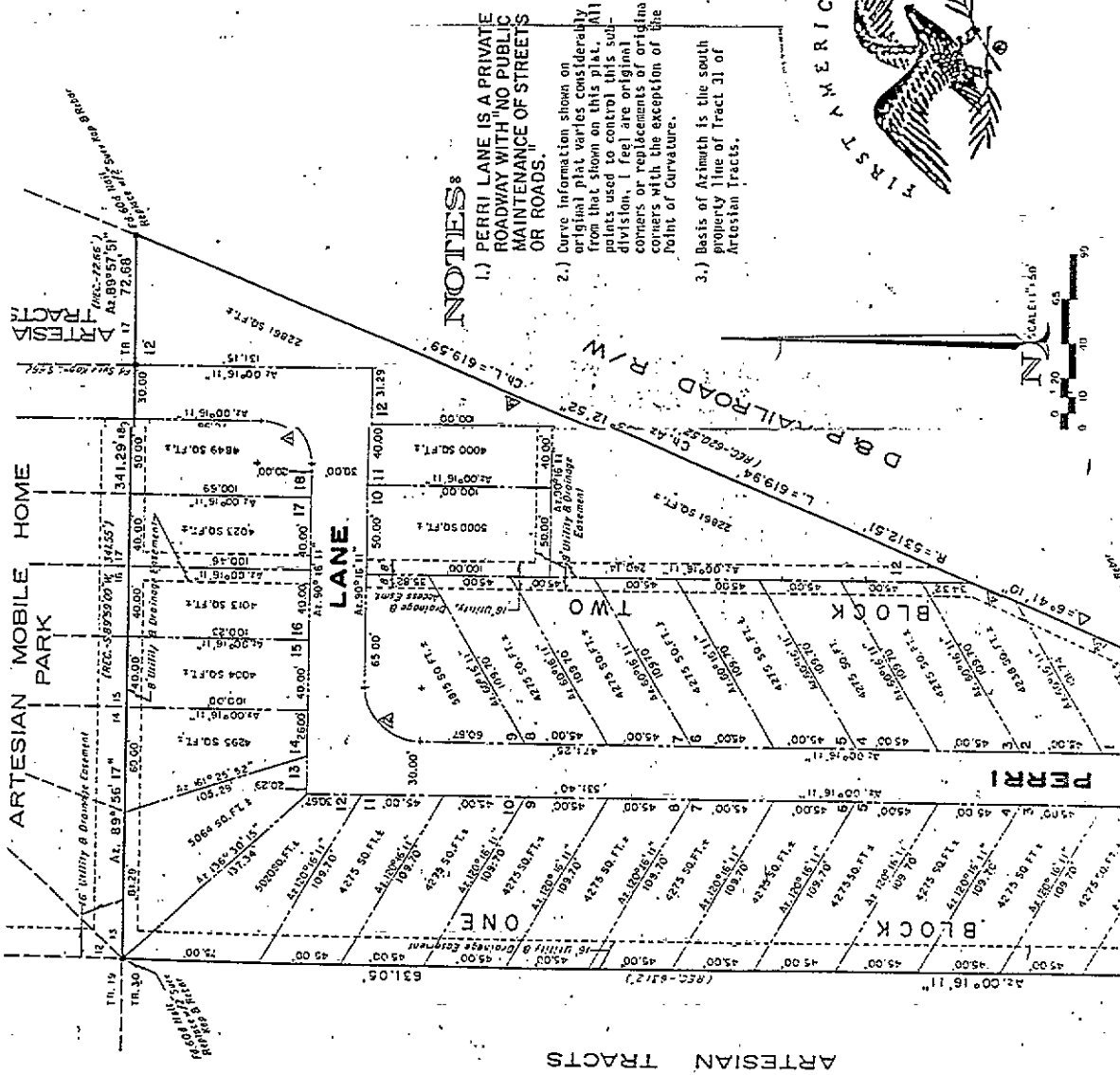

FILE RECORD

ARTESIAN MOBILE HOME PARK, 2nd

EAST NATION (60' R/W) ROAD

ARTESIAN TRACTS