

BEATTY ADDITION TO PINE BLUFFS WYO.

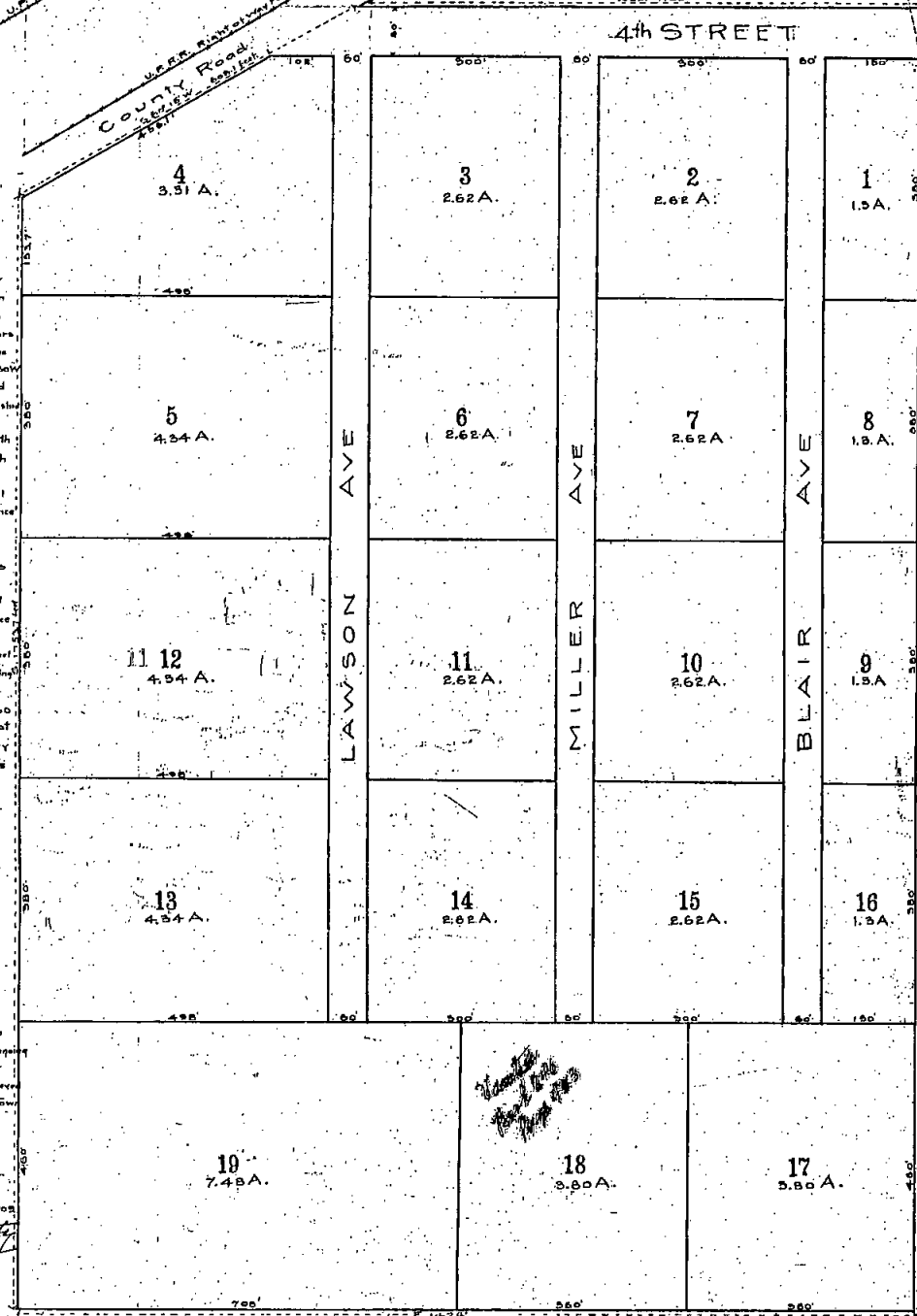

Surveyors Certificate

I, hereby certify that in the month of May A.D. 1905, I surveyed the Beatty Addition to the Town of Pine Bluffs, Laramie County, Wyoming, by beginning at a point which bears South 12° 24' East a distance of 1041.7 from the S.E. corner, between Sections 10 and 15, T.14N. R.60W. at 6 P.M. This point is also 800 feet West and 40 feet South of the concrete Center established by me in July, 1902, on First Addition. Thence East and parallel to South line of 4th Street a distance of 800 feet. Thence North and at right angles to the preceding line a distance of 800 feet. Thence West and parallel to and on the North line of 4th Street a distance of 1125 feet; Thence S. 60° 10' W. along the South line of County Road a distance of 800 feet. Thence South and at right angles to center line of 4th Street a distance of 1750 feet to S.W. Corner. Thence East and at right angles to preceding line a distance of 1000 feet to S.E. corner. Thence North and parallel to the center line of Main Street a distance of 1000 feet to the place of beginning. Containing 86.5 Acres More or Less. All located and situated in Section 15, T.14N. R.60W. at 6 P.M. as shown by the foregoing Plat which is a correct delineation of said survey to a scale of 1 inch to the 100 feet. The streets are laid out parallel to the streets of Pine Bluffs heavy pine stakes are set at the corners of all blocks.

The dimensions of all blocks, streets etc. are designated in feet and decimals of a foot and each Block bears its own number.

Witness my hand this 26th day of May, A.D. 1905.

S. W. Blafate
Surveyor

This Certifies that C.L. Beatty is the present owner of that portion of Section 15, T.14N. R.60W. of the 6th P.M. upon which the Beatty Addition to the Town of Pine Bluffs as shown by the foregoing Plat and Surveyors Certificate is located that said owner has caused said land to be surveyed and platted as said Beatty Addition to the Town of Pine Bluffs as shown by said plat and Surveyors Certificate, that the Streets indicated on said Plat and Surveyors Certificate are dedicated to the Public use.

In Testimony Whereof I have signed this Instrument this 29th day of May A.D. 1905

C. L. Beatty
Owner

State of Wyoming) S.S.
County of Laramie)

I, _____ a Notary Public in and for said County in the State aforesaid do hereby certify that C.L. Beatty who is personally known to me as the person whose name is subscribed to the enclosed instrument, appeared before me this day of _____ A.D. 1905 and acknowledged that he signed sealed and delivered the instrument of writing as his free and voluntary act for the uses and purposes therein set forth.

Given under my hand and notarial seal this 29th day of May A.D. 1905.

My Commission expires on the 15th day of _____ A.D. 1909

Wm. H. Miller
Notary Public



See E. N. C. O. Plat 1000
Street corners
to Pine Bluffs

Marked at