

CONVERSIONS
From International System of Units (SI) to American Standards
One Foot = 0.3048 Meter
One Acre = 0.00437 Hectares

Note with the approval of Public Law 94-165 as amended in 1975, the Metric Conversion is equivalent to One Foot = 1200/3937 Meter (0.3048).

1. The word "Certify" or "Certification" as shown and used herein implies an expression of confidence in the accuracy of the data and not a conclusion as to the validity of the data or either expressed or implied.

2. This document is valid only if it has affixed thereon an official signature and the Land Surveyor has set his hand and seal attesting to the validity of this document and that it is in fact as shown on an approved document.



Noting Record

Received of _____
the sum of _____ Dollars
for the purchase of _____
of the _____
County of _____ State of _____
this _____ day of _____ 19____
Attest:

Notary Public

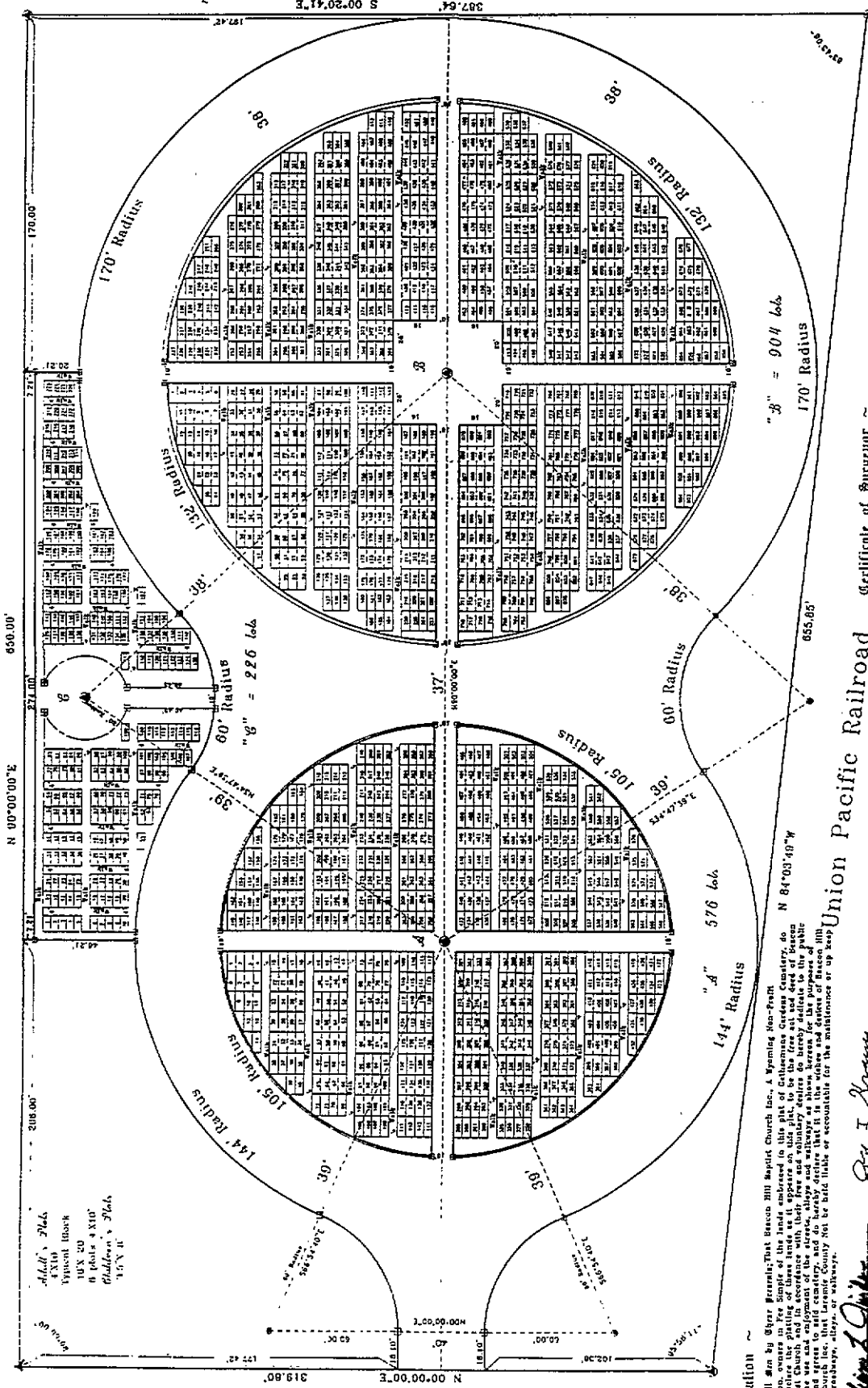

Union Pacific Railroad

Wilkes-Barre Cemetery

1127 Ferry Branch Road
Cheyenne, Wyoming
82007
Phone: 337-11-1114

General Building & Mapping Co.
1127 Ferry Branch Road
Cheyenne, Wyoming
82007
Phone: 337-11-1114

Certificate of Surveyor
County of Wyoming

Larry T. Perry, a Licensed Land Surveyor in the State of Wyoming, do hereby certify that this plat of the Wilkes-Barre Cemetery, Cheyenne, Wyoming, is a true and correct copy of the original plat as shown on sheet 3 of 3 of this plat and that the same was approved by the Board of Cemetery Commissioners of Cheyenne, Wyoming, on the _____ day of _____, 19____.

Larry T. Perry, L.S.
Cheyenne, Wyoming

Acknowledgement
County of Wyoming

On this _____ day of the month of _____, 19____, in the Year of Our Lord One Thousand Nine Hundred and _____, _____, President of the _____, did state and declare that he is the president of the _____, and on behalf of said _____, by the authority of its congregation, has executed the foregoing Declaration and Acknowledgement that said _____ should be the first and voluntary act and deed of said corporation for the purposes therein mentioned.

In Witness Whereof, I have hereunto set my hand and affixed the seal of my office on the _____ day, month and year first above written.

Notary Public

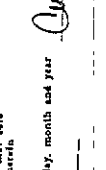

20 Nov 2002

Sheet 2 of 3

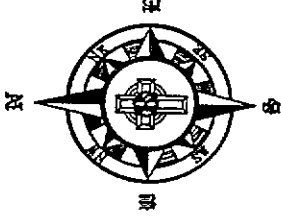

Conversions
 From International System of Units (SI) to American Standard
 One Foot = 0.3048 Meter
 One Acre = 0.4047 Hectare

Note: FWA the approval of Public Law 94-165
 as signed into Law in 1976, the Metric
 Conversion is equated as One Foot = 1200/3857 Meter

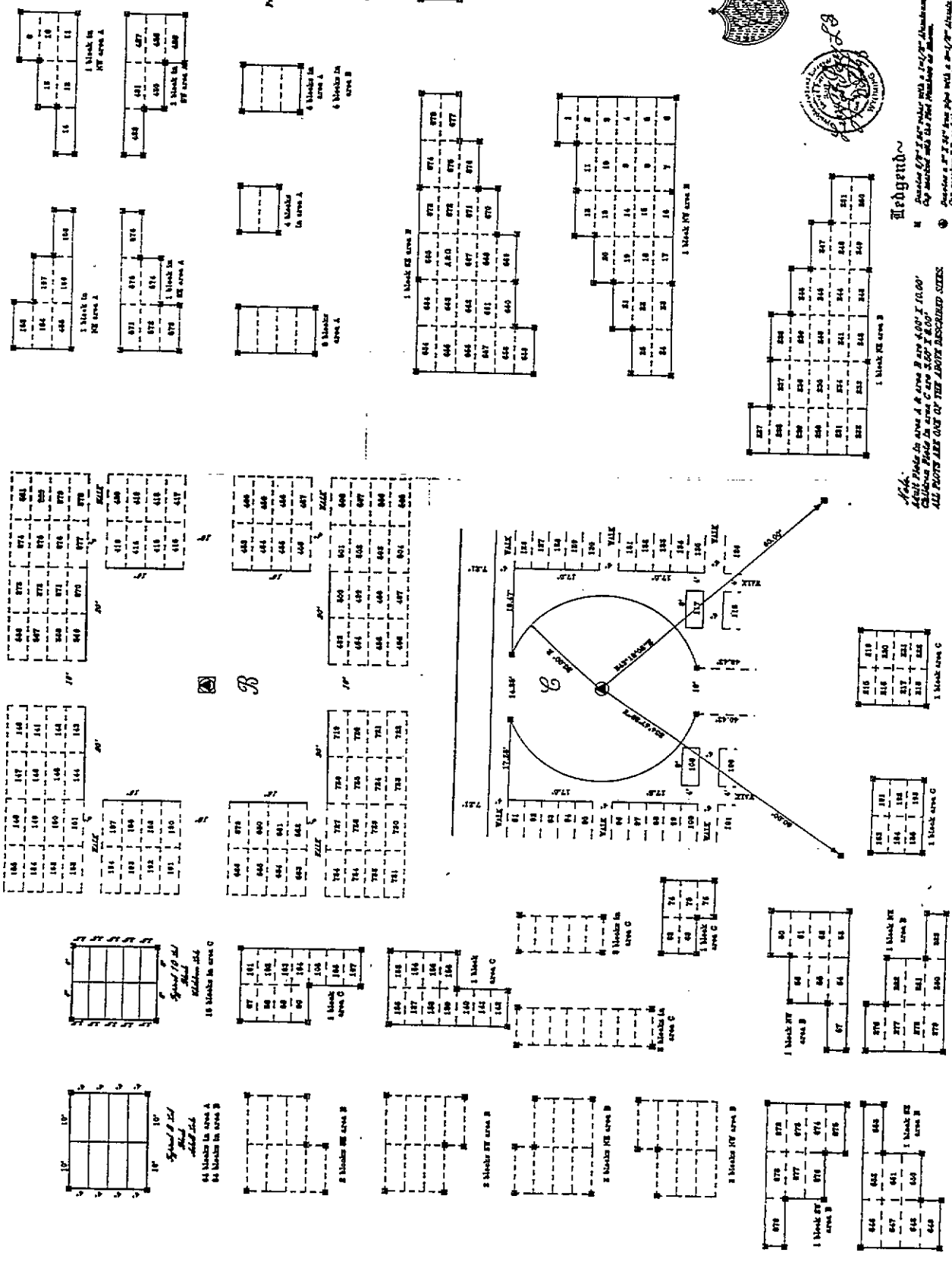

LAYTON NORTHCUTT
 Conference & Retreat Center
 &
 Gethsemane Gardens
 Cemetery

Bembody Laying Details
 Bembody Laying Details
 Bembody Laying Details

Legend
 1. Contour lines shown with a 2' interval
 2. Contour lines shown with a 1' interval
 3. Contour lines shown with a 0.5' interval
 4. Contour lines shown with a 0.25' interval
 5. Contour lines shown with a 0.125' interval

Note: All plots are out of the above described sites
 All plots are out of the above described sites
 All plots are out of the above described sites