

11160m
 COUNTY ROAD
 11160m

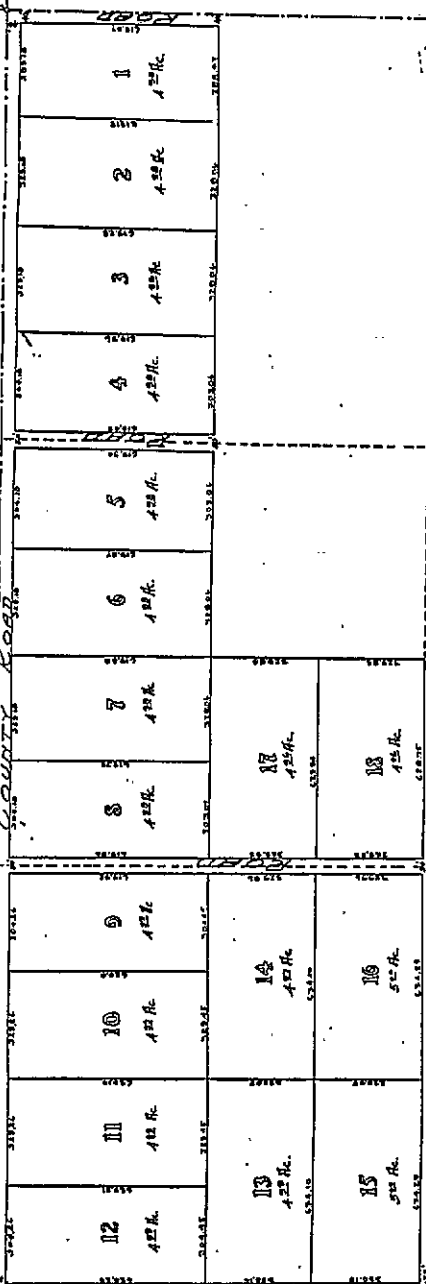

ACKNOWLEDGEMENT

State of Wyoming
 County of Laramie

I, Henry Smith, Trustee of the State of Wyoming, do hereby certify that on this day of 1931, the following persons appeared before me and acknowledged to me that they are the true and lawful owners of the above described land and that they have executed the foregoing instrument for the purposes and consideration therein expressed and that they are not under any legal disability.

Witness my hand and seal of the State of Wyoming at Cheyenne, Wyoming, this 1st day of February, 1931.

Henry Smith
 Trustee of the State of Wyoming

By Commission Expires _____

DEDICATION

Know all men by these presents that I, Henry Smith, Trustee of the State of Wyoming, do hereby dedicate to the public use of the State of Wyoming the above described land and that I have caused the same to be surveyed and platted as shown on the attached plat and that I have caused the same to be recorded in the public records of the State of Wyoming.

Witness my hand and seal of the State of Wyoming at Cheyenne, Wyoming, this 1st day of February, 1931.

Henry Smith
 Trustee of the State of Wyoming

ENGINEERS' CERTIFICATE

State of Wyoming

Know all men by these presents that I, T.M. Johnson, Engineer, do hereby certify that the map of CLEAR VIEW TRACTS was made from more or less correct and reliable surveys and that the same are correct and reliable and that I have caused the same to be surveyed and platted as shown on the attached plat and that I have caused the same to be recorded in the public records of the State of Wyoming.

Witness my hand and seal of the State of Wyoming at Cheyenne, Wyoming, this 1st day of February, 1931.

T.M. Johnson
 Engineer

CLEAR VIEW TRACTS
 A SUBDIVISION OF SECTIONS 9, 10, 11, 12, 13, 14, 15, 16, 17, 18
 LARAMIE COUNTY, WYOMING
 Feb. 1931

