



First American Title™

**These documents are provided by First American Title as a courtesy to you. Should you have any questions regarding these documents, please contact your Realtor or a Real Estate Attorney.**

*Please be advised that any provision contained in this document, or in a document that is attached, linked, or referenced in this document, that under applicable law illegally discriminates against a class of individuals based upon personal characteristics such as race, color, religion, sex, sexual orientation, gender identity, familial status, disability, national origin, or any other legally protected class, is illegal and unenforceable.*

VICINITY MAP

Disc # 2278  
 a.  
 & Building Restriction

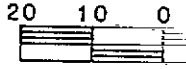

1 4th STREET  
 (80' R/W)

North

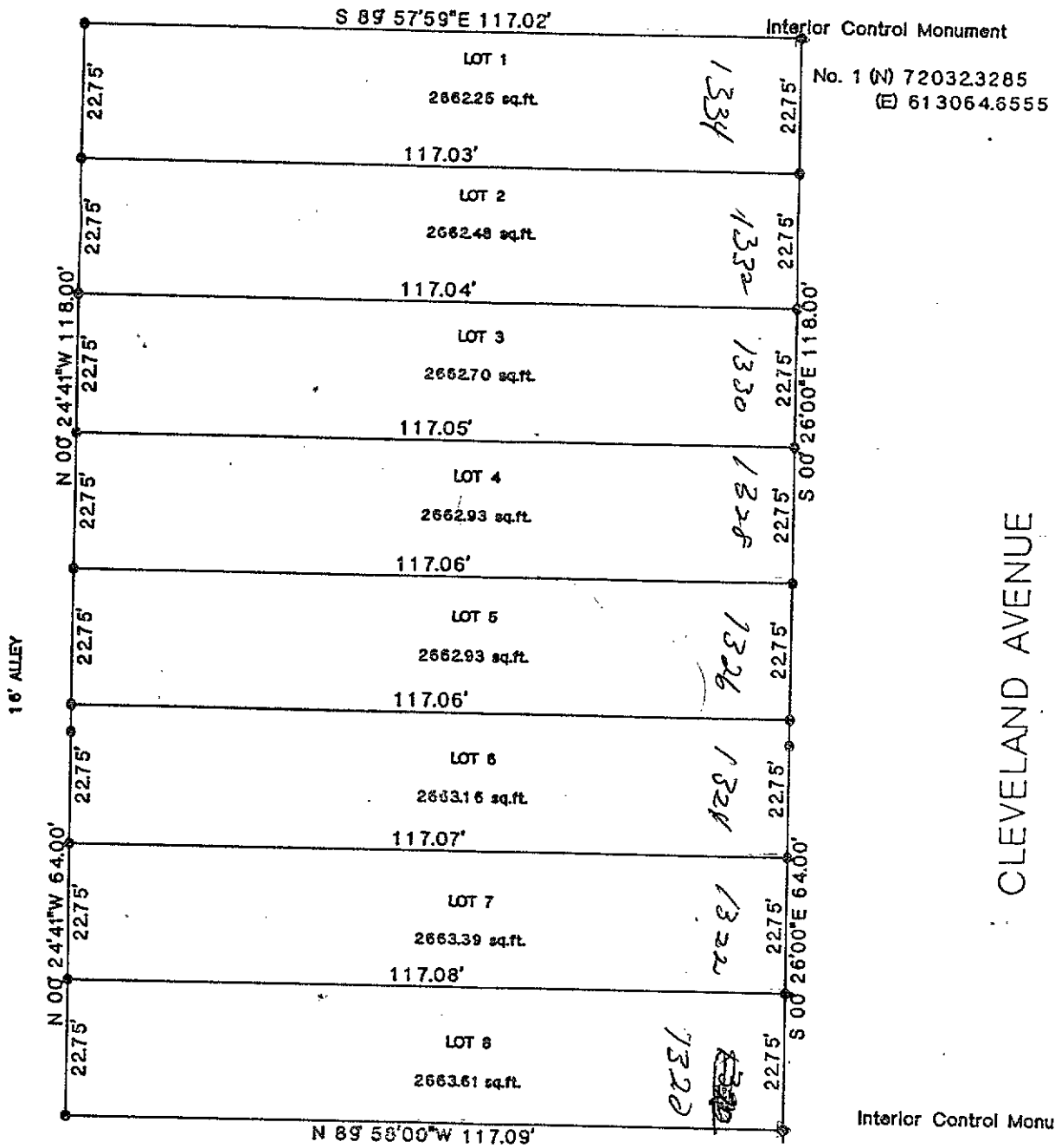
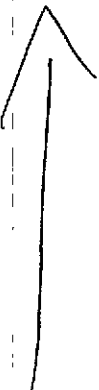

No. 1 (N) 720323285  
 (E) 613064.6555

CLEVELAND AVENUE  
 (80' R/W)

Interior Control Monument  
 No. 2 (N) 71850.3337  
 (E) 613066.0320

13th ST.

9. Building Restrictions as set out in Warranty Deed, which contains no forfeiture or reverter clause as recorded February 16, 1953 in Book 528, Page 137, Records of Laramie County, Wyoming, but deleting restrictions, if any, based on race, color, religion or national origin, to-wit:

"That neither of the parties to this Deed or their executors, administrators, heirs or assigns, shall construct any residence on said premises of less than four (4) rooms and shall be modern in construction and constructed in a good and workmanlike manner.

Neither of the parties hereto nor their heirs, executors, administrators or assigns, shall permit any of the premises herein mentioned to be used for a gravel pit, hog lot or hog ranch, or junk yard or for any kind of residence provided, however, that these restrictions shall not prohibit any of the parties mentioned therein from keeping poultry on the premises affected by this agreement, it being understood, however, that the permission to keep poultry on said premises does not include the permission to keep wholesale poultry yards, or places where poultry may be gathered, collected, marketed or slaughtered for market and that no poultry house for commercial purposes shall be maintained on said premises."

10. Loss or damage to premises.