

SURVEYOR'S CERTIFICATE

THIS IS TO CERTIFY THAT THE FOREGOING IS A TRUE AND CORRECT COPY OF THE ORIGINAL AS FILED IN THE PUBLIC RECORDS OF THE STATE OF WYOMING, AND THAT THE SAME IS THE PROPERTY OF THE SURVEYOR.

9/16/2018
[Signature]

NATIONAL HWY
 (R.O.W. VARIES)

CAMPBELL AVE
 (R.O.W. VARIES)

LOT 1
 BLOCK 1
 1.41 ACRES

RAULIADU
 N. 88888.15
 E. 608862.08

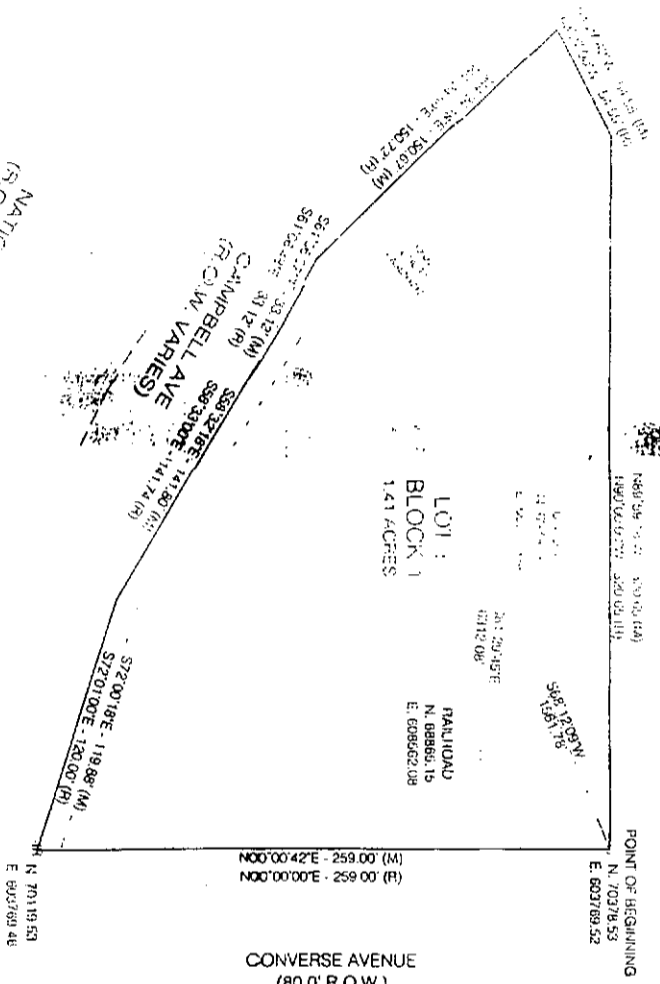

CONVERSE AVENUE
 (80.0' R.O.W.)

EAST 57TH STREET
 (80.0' R.O.W.)

POINT OF BEGINNING
 N. 70°18'53
 E. 603789.52

N00°00'42"E - 259.00' (M)
 N00°00'00"E - 259.00' (R)
 N. 70°18'53
 E. 603789.48

S72°00'10"E - 119.88' (M)
 S72°01'07"E - 120.00' (R)

S83°32'18"E - 141.80' (M)
 S83°33'00"E - 141.74' (R)

APPROVALS
[Signature]
[Signature]

ACKNOWLEDGMENT
 I, *Rauliadu*, do hereby acknowledge that I am the owner of the above described property and that I have executed this instrument voluntarily and without any duress, fraud, or coercion.

LEGEND



FILING RECORD

WYOMING PUBLIC RECORDS
 DEPARTMENT OF REVENUE
 100 WEST 26TH AVENUE
 CHEYENNE, WYOMING 82002

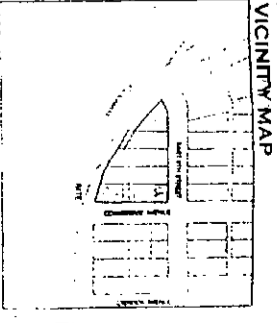

VICINITY MAP

NOTES

VACATION STATEMENT

DEDICATION

DALE
 SUBDIVISION

GENZEL LAND SURVEYING, P.C.

BRNE

DATE OF RECORD	10/16/2018
RECORD NUMBER	15841
BOOK	15841
PAGE	1
FILED	10/16/2018
BY	15841

SUBDIVISION SETUP FORM



Subdivision Proper Name Dale Subdivision

Received from Benchmark Engineers P. C.

Grantor W. G. Dale Electric Company Document Date 10-27-08

Grantee IN RE DALE SUBDIVISION

Legal Description L1-4, PTN L5,8-11 BL9 KELLEYS ADD

SUBDIVISION INFORMATION

Short Alpha Name DALE SUBD Number 3082

Block Name BLOCK Lot Name LOT

Replats Previous Platting Y/N Defunct Subdivision Y/N

Covenants Book/Page _____ Old Hard Copy Book/Number _____

ABSTRACTING INFORMATION

For suffix 40-69 (Existing Parcels Affected)

TWN/SUBD	RNG/BLOCK	BEGIN SEC/LOT	END SEC/LOT	RV SW
<u>1005</u>	<u>9</u>	<u>1</u>	<u>5</u>	<u>13588</u>
<u>1005</u>	<u>9</u>	<u>8</u>	<u>11</u>	

For suffix 70-99 (New Parcels Created)

3082

BLOCK #	BEGIN LOT	END LOT	BLOCK #	BEGIN LOT	END LOT
<u>1</u>	<u>1</u>				