



First American Title™

These documents are provided by First American Title as a courtesy to you. Should you have any questions regarding these documents, please contact your Realtor or a Real Estate Attorney.

Please be advised that any provision contained in this document, or in a document that is attached, linked, or referenced in this document, that under applicable law illegally discriminates against a class of individuals based upon personal characteristics such as race, color, religion, sex, sexual orientation, gender identity, familial status, disability, national origin, or any other legally protected class, is illegal and unenforceable.

1/4 Cor. Sec. 22.

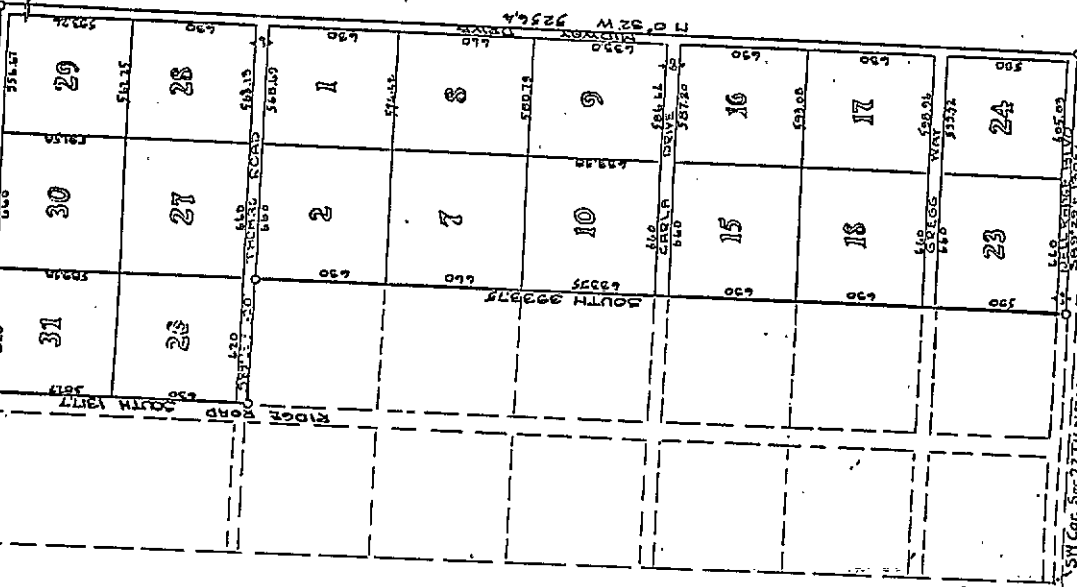

1/4 Cor. Sec. 22

ENGINEER'S CERTIFICATE

The State of Wyoming, County of Laramie, ss I, John J. Johnson, Engineer, hereby certify that this plat was made from notes taken during an actual survey made under my direction in January 1937 and that it correctly represents the streets and lots as matter on the ground by iron pins or pipe set at all four corners and further certify the area to be a subdivision of part of the west half of Section 22, T14N, R26W, S50P, being more particularly described as follows: Beginning at the south quarter corner of said Section 22, thence N 0° 32' W along the North-South center line of said Section 22, a distance of 5256.4 feet to the north quarter corner of said Section 22, thence N 89° 37' 1/2" W, along the north line of said Section 22, a distance of 1816.3 feet, thence South, parallel to the west line of said Section 22, a distance of 1307.7 feet, thence S 89° 29' E, parallel to the East-West center line of said Section 22, a distance of 620 feet, thence South, parallel to the west line of said Section 22, a distance of 3633.75 feet to a point on the south line of said Section 22, thence S 89° 29' E, along the south line of said Section 22, a distance of 1307.4 feet to the point of beginning. All in the 1/4 Section 22, T14N, R26W, S50P, and containing 172.7 acres, more or less.

John J. Johnson
 Engineer

DEDICATION

I know all men by these presents, that Albert P. Busch, Josephine Busch, Jefferson C. Church and Marie M. Church, owners in fee simple of the lands embraced in DELL RANGE ADDITION, 2nd FILING, as shown and described on this plat, do hereby declare this subdivision of the within described lands to be their free act and deed and in accordance with their desires and do hereby dedicate to the use of the public forever all of the streets, roadways and drives shown hereon.

Albert P. Busch
Josephine Busch

ACKNOWLEDGEMENT

The State of Wyoming, County of Laramie, ss On this 22nd day of January, 1937, before me a Notary Public in and for the State of Wyoming, personally appeared Albert P. Busch, Josephine Busch, Jefferson C. Church and Marie M. Church, to me known and acknowledged said instrument to be their free act and deed. In witness whereof I have hereunto set my hand and affixed the seal of my office this day and year first above written.

Notary Public
 Residing at Cheyenne, Wyo.



DELL RANGE ADDITION
 SECOND FILING
 A SUBDIVISION OF PART OF
 WEST ONE-HALF SECTION 22
 T14 N., R. 26 W., S. 50 P.
 LARAMIE COUNTY, WYOMING
 Scale 1"=400' January 1937

568206

The State of Wyoming, County of Laramie, ss I, John J. Johnson, Engineer, hereby certify that this plat was made from notes taken during an actual survey made under my direction in January 1937 and that it correctly represents the streets and lots as matter on the ground by iron pins or pipe set at all four corners and further certify the area to be a subdivision of part of the west half of Section 22, T14N, R26W, S50P, being more particularly described as follows: Beginning at the south quarter corner of said Section 22, thence N 0° 32' W along the North-South center line of said Section 22, a distance of 5256.4 feet to the north quarter corner of said Section 22, thence N 89° 37' 1/2" W, along the north line of said Section 22, a distance of 1816.3 feet, thence South, parallel to the west line of said Section 22, a distance of 1307.7 feet, thence S 89° 29' E, parallel to the East-West center line of said Section 22, a distance of 620 feet, thence South, parallel to the west line of said Section 22, a distance of 3633.75 feet to a point on the south line of said Section 22, thence S 89° 29' E, along the south line of said Section 22, a distance of 1307.4 feet to the point of beginning. All in the 1/4 Section 22, T14N, R26W, S50P, and containing 172.7 acres, more or less.

