

PROJECT 2537  
 DATE 11/27/59  
 SURVEYOR J.B. JONES  
 DRAWN BY B.E./CAD

INTERMOUNTAIN PROFESSIONAL SERVICES INC.  
 2011 OGDEN AVENUE  
 OGDEN, UTAH 84203  
 PHONE 469-2122

PROJECT: DEPOT CENTER ADDITION  
 FINAL PLAT

Sheet 1

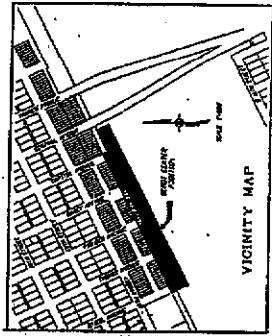

**DEDICATION**

BEFORE ALL MEN BY THESE PRESENTS, I, John B. Jones, Surveyor, do hereby certify that the following described lands have been surveyed and are being dedicated to the public use of the City of Ogden, Utah, to-wit:

100 R.W.M. 100' W. 15TH STREET  
100 R.W.M. 100' W. 14TH STREET  
100 R.W.M. 100' W. 13TH STREET  
100 R.W.M. 100' W. 12TH STREET  
100 R.W.M. 100' W. 11TH STREET  
100 R.W.M. 100' W. 10TH STREET  
100 R.W.M. 100' W. 9TH STREET  
100 R.W.M. 100' W. 8TH STREET  
100 R.W.M. 100' W. 7TH STREET  
100 R.W.M. 100' W. 6TH STREET  
100 R.W.M. 100' W. 5TH STREET  
100 R.W.M. 100' W. 4TH STREET  
100 R.W.M. 100' W. 3TH STREET  
100 R.W.M. 100' W. 2TH STREET  
100 R.W.M. 100' W. 1ST STREET

**ACKNOWLEDGEMENT**

I, John B. Jones, Surveyor, do hereby certify that the following described lands have been surveyed and are being dedicated to the public use of the City of Ogden, Utah, to-wit:

100 R.W.M. 100' W. 15TH STREET  
100 R.W.M. 100' W. 14TH STREET  
100 R.W.M. 100' W. 13TH STREET  
100 R.W.M. 100' W. 12TH STREET  
100 R.W.M. 100' W. 11TH STREET  
100 R.W.M. 100' W. 10TH STREET  
100 R.W.M. 100' W. 9TH STREET  
100 R.W.M. 100' W. 8TH STREET  
100 R.W.M. 100' W. 7TH STREET  
100 R.W.M. 100' W. 6TH STREET  
100 R.W.M. 100' W. 5TH STREET  
100 R.W.M. 100' W. 4TH STREET  
100 R.W.M. 100' W. 3TH STREET  
100 R.W.M. 100' W. 2TH STREET  
100 R.W.M. 100' W. 1ST STREET

**APPROVALS**

APPROVED BY THE CITY COUNCIL OF THE CITY OF OGDEN, UTAH, THIS 17TH DAY OF NOVEMBER, 1959.

*[Signature]*  
 CITY CLERK

APPROVED BY THE CITY ENGINEER, COUNTY ENGINEER, PLANNING COMMISSION THIS 17TH DAY OF NOVEMBER, 1959.

*[Signature]*  
 CITY ENGINEER

FINAL PLAT OF  
 DEPOT CENTER ADDITION  
 A PORTION OF THE ORIGINAL CITY OF CHEYENNE,  
 LYING SOUTH OF BLOCKS 414 THROUGH 419,  
 LARIMIE COUNTY, WYOMING.

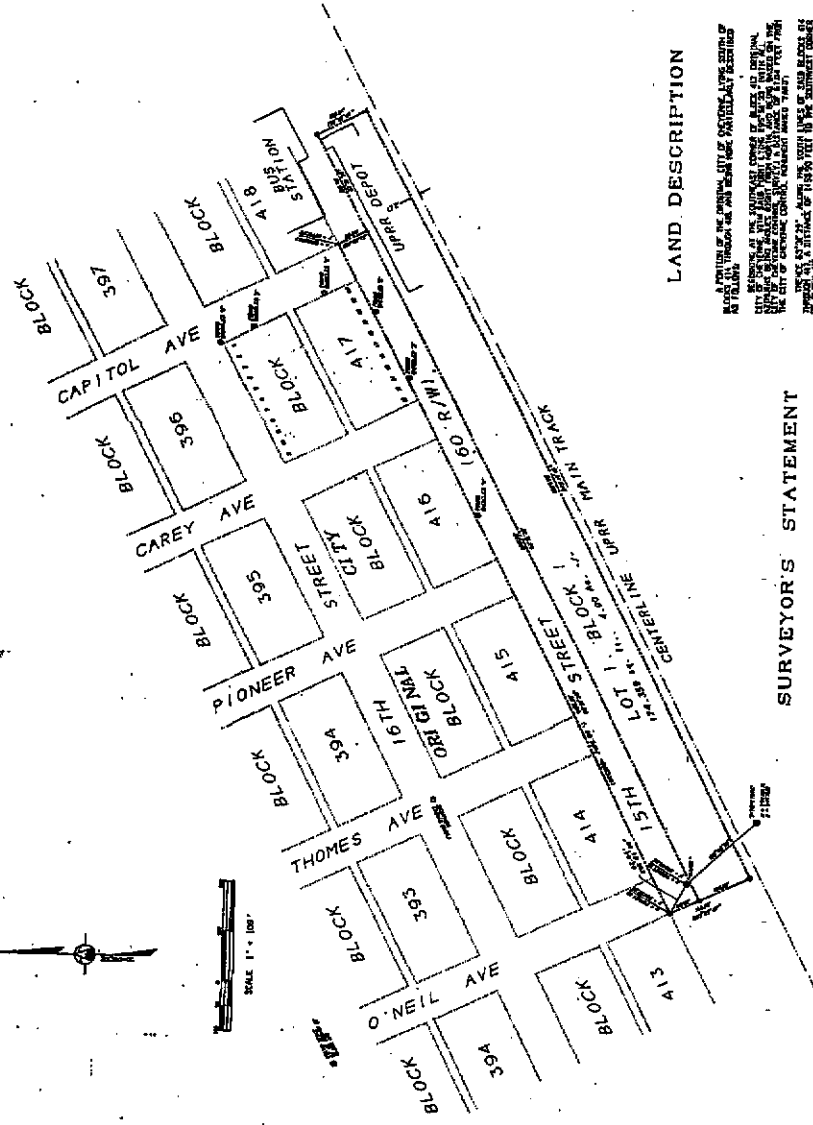

**LAND DESCRIPTION**

A PORTION OF THE ORIGINAL CITY OF CHEYENNE, LYING SOUTH OF BLOCKS 414 THROUGH 419, LARIMIE COUNTY, WYOMING, AND BEING MORE PARTICULARLY DESCRIBED AS FOLLOWS:

SECTION 16, T43N, R10E, S10W, LYING SOUTH OF BLOCKS 414 THROUGH 419, LARIMIE COUNTY, WYOMING, AND BEING MORE PARTICULARLY DESCRIBED AS FOLLOWS:

SECTION 16, T43N, R10E, S10W, LYING SOUTH OF BLOCKS 414 THROUGH 419, LARIMIE COUNTY, WYOMING, AND BEING MORE PARTICULARLY DESCRIBED AS FOLLOWS:

SECTION 16, T43N, R10E, S10W, LYING SOUTH OF BLOCKS 414 THROUGH 419, LARIMIE COUNTY, WYOMING, AND BEING MORE PARTICULARLY DESCRIBED AS FOLLOWS:

**SURVEYOR'S STATEMENT**

I, John B. Jones, Surveyor, do hereby certify that the following described lands have been surveyed and are being dedicated to the public use of the City of Ogden, Utah, to-wit:

100 R.W.M. 100' W. 15TH STREET  
100 R.W.M. 100' W. 14TH STREET  
100 R.W.M. 100' W. 13TH STREET  
100 R.W.M. 100' W. 12TH STREET  
100 R.W.M. 100' W. 11TH STREET  
100 R.W.M. 100' W. 10TH STREET  
100 R.W.M. 100' W. 9TH STREET  
100 R.W.M. 100' W. 8TH STREET  
100 R.W.M. 100' W. 7TH STREET  
100 R.W.M. 100' W. 6TH STREET  
100 R.W.M. 100' W. 5TH STREET  
100 R.W.M. 100' W. 4TH STREET  
100 R.W.M. 100' W. 3TH STREET  
100 R.W.M. 100' W. 2TH STREET  
100 R.W.M. 100' W. 1ST STREET

**NOTES**

1. THIS PLAT IS A PORTION OF THE ORIGINAL CITY OF CHEYENNE, LYING SOUTH OF BLOCKS 414 THROUGH 419, LARIMIE COUNTY, WYOMING, AND BEING MORE PARTICULARLY DESCRIBED AS FOLLOWS:
2. THE ORIGINAL CITY OF CHEYENNE, LYING SOUTH OF BLOCKS 414 THROUGH 419, LARIMIE COUNTY, WYOMING, AND BEING MORE PARTICULARLY DESCRIBED AS FOLLOWS:
3. THE ORIGINAL CITY OF CHEYENNE, LYING SOUTH OF BLOCKS 414 THROUGH 419, LARIMIE COUNTY, WYOMING, AND BEING MORE PARTICULARLY DESCRIBED AS FOLLOWS:
4. THE ORIGINAL CITY OF CHEYENNE, LYING SOUTH OF BLOCKS 414 THROUGH 419, LARIMIE COUNTY, WYOMING, AND BEING MORE PARTICULARLY DESCRIBED AS FOLLOWS:
5. THE ORIGINAL CITY OF CHEYENNE, LYING SOUTH OF BLOCKS 414 THROUGH 419, LARIMIE COUNTY, WYOMING, AND BEING MORE PARTICULARLY DESCRIBED AS FOLLOWS:
6. THE ORIGINAL CITY OF CHEYENNE, LYING SOUTH OF BLOCKS 414 THROUGH 419, LARIMIE COUNTY, WYOMING, AND BEING MORE PARTICULARLY DESCRIBED AS FOLLOWS:



RECORDING RECORD  
 1959  
 11/27/59

RECEPTION INFORMATION:

Subdivision Proper Name: DEPOT CENTER ADDITION

Reception #: 00138611 Cabinet#: 6 Plat #: 119 Time: 11:01

Received From: City of Cheyenne Date: 3/22/94

Grantor: City of Cheyenne-County of Laramie Wyoming Transportation Museum Joint Powers Board Doc Date: 2/28/94

Grantee: In Re Depot Center Addition

Legal Description: M&B PTN SE4 Sec31 T14N R66W; See Ref

SUBDIVISION INFORMATION:

Short Alpha Name: DEPOT CENTER ADD Number: 2563

Block Name: Block Lot Name: Lot

Correction of Plat(PC):     /     Replat of Subdivision #:     

Covenants Book/Page:     /    

ABSTRACTING INFORMATION:

TWN/SUBD	For suffix 40-69 (Existing Parcels Affected)				R/V SW
	RNG/BLOCK	BEGIN SEC/LOT	END SEC/LOT		
<u>14</u>	<u>66</u>	<u>31</u>	<u>    </u>	<u>    </u>	<u>    </u>
<u>    </u>	<u>    </u>	<u>    </u>	<u>    </u>	<u>    </u>	<u>    </u>
<u>    </u>	<u>    </u>	<u>    </u>	<u>    </u>	<u>    </u>	<u>    </u>
<u>    </u>	<u>    </u>	<u>    </u>	<u>    </u>	<u>    </u>	<u>    </u>
<u>    </u>	<u>    </u>	<u>    </u>	<u>    </u>	<u>    </u>	<u>    </u>

BLOCK #	For suffix 70-99 (New Parcels Created)					
	BEGIN LOT	END LOT	BLOCK #	BEGIN LOT	END LOT	
<u>2563</u>	<u>1</u>	<u>    </u>	<u>    </u>	<u>    </u>	<u>    </u>	<u>    </u>
<u>    </u>	<u>    </u>	<u>    </u>	<u>    </u>	<u>    </u>	<u>    </u>	<u>    </u>
<u>    </u>	<u>    </u>	<u>    </u>	<u>    </u>	<u>    </u>	<u>    </u>	<u>    </u>
<u>    </u>	<u>    </u>	<u>    </u>	<u>    </u>	<u>    </u>	<u>    </u>	<u>    </u>
<u>    </u>	<u>    </u>	<u>    </u>	<u>    </u>	<u>    </u>	<u>    </u>	<u>    </u>

FORM #020-045 (Rev 12/85)

*Please note where this property was abstracted from!*