

SUBDIVISION PLAT SETUP FORM



Subdivision Proper Name DI SENSO SUBDIVISION
Received from COOLEY, DAN
Grantor SINGH, GURNAM
Grantee RE DI SENSO SUBD
Document Date 10/1/2019
Legal Description M&B PTN SE4 SEC 19 T14N R62W

SUBDIVISION INFORMATION

Short Alpha Name DI SENSO SUBD
Block Name N/A Lot Name LOT
Replats Previous Platting N Defunct Subdivision N

ABSTRACTING INFORMATION

Existing Parcels Affected

Township & Range/Subdivision	Beginning Lot/Sec	Ending Lot/Sec	Block #	In-Active Y/N
14/62	19	19		

New Subdivision Parcels Created

Subdivision Name	Beginning Lot #	Ending Lot #	Block #
DI SENSO SUBD	1	2	N/A

NO PROPOSED CENTRAL WATER SUPPLY SYSTEM. NO PROPOSED CENTRALIZED SEWAGE SYSTEM. FIRE PROTECTION TO BE PROVIDED BY FIRE DISTRICT # 6. THE SURFACE ESTATE OF THE LAND TO BE SUBDIVIDED IS SUBJECT TO FULL AND EFFECTIVE DEVELOPMENT OF THE MINERAL ESTATE.

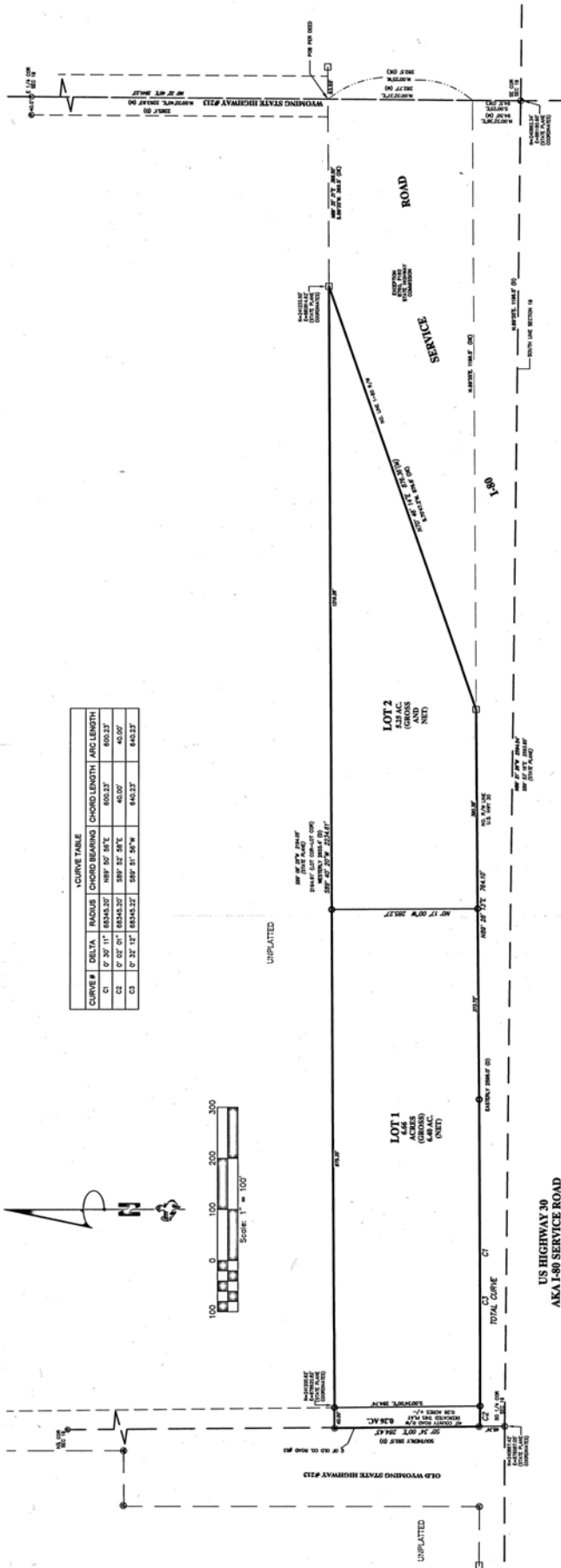
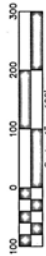

Table with 4 columns: CURVE #, DELTA, RADIUS, CHORD BEARING, CHORD LENGTH, ARC LENGTH. Rows 01, 02, 03.



LOT 2
6.66
ACRES
(GRASS)
(UNDEVELOPED)

LOT 1
6.66
ACRES
(GRASS)
(UNDEVELOPED)

NOTES
1. BEARING AND DISTANCE TO CORNER OF SECTION 30 BEING 38° 17' 57\"/>

LEGEND
○ 5/8\"/>

APPROVALS
Approved by the Laramie County Planning Commission this
17th day of SEPTEMBER, 2019.

DEDICATION
KNOW ALL PERSONS BY THESE PRESENTS THAT, Gurnam Singh, owner in fee simple of a tract of land situated in
Wyoming more particularly described as follows:

CERTIFICATE OF SURVEYOR
I, Jeffrey B. Jones, A Professional Land Surveyor in the State of Wyoming, for and on behalf of Steel Surveying Services, LLC, do hereby certify that this map was prepared from field notes taken during an actual survey made by me or under my direct supervision and that the monuments bound or set out on said survey and that the monuments bound or set out on this map are true and correct.

ACKNOWLEDGEMENT
STATE OF WYOMING } SS
COUNTY OF LARAMIE }

APPROVED: 1/28/2020
REVISION: 1/28/2020
19129 FINAL PLANNING

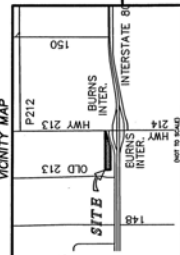

FILING RECORD
177121
RECORDED IN LARAMIE COUNTY, WYOMING

DI SENSO SUBDIVISION
A TRACT OF LAND SITUATED IN A PORTION OF THE SE 1/4 OF SECTION 19, TOWNSHIP 14 NORTH, RANGE 62 WEST OF THE 6TH P.M., LARAMIE COUNTY, WYOMING



STEEL SURVEYING SERVICES, LLC
100 E. 15th St., Cheyenne, WY 82001 (307)634-7919
100 S. 10th St., Sheridan, WY 82801 (307)634-7919