DODRILL ADDITION

A SUBDIVISION SITUATED IN THE SW 1/4 SE 1/4 SEC. 24, T. 14 N., R. 65 W. OF THE 6TH P.M. LARAMIE COUNTY, WYOMING

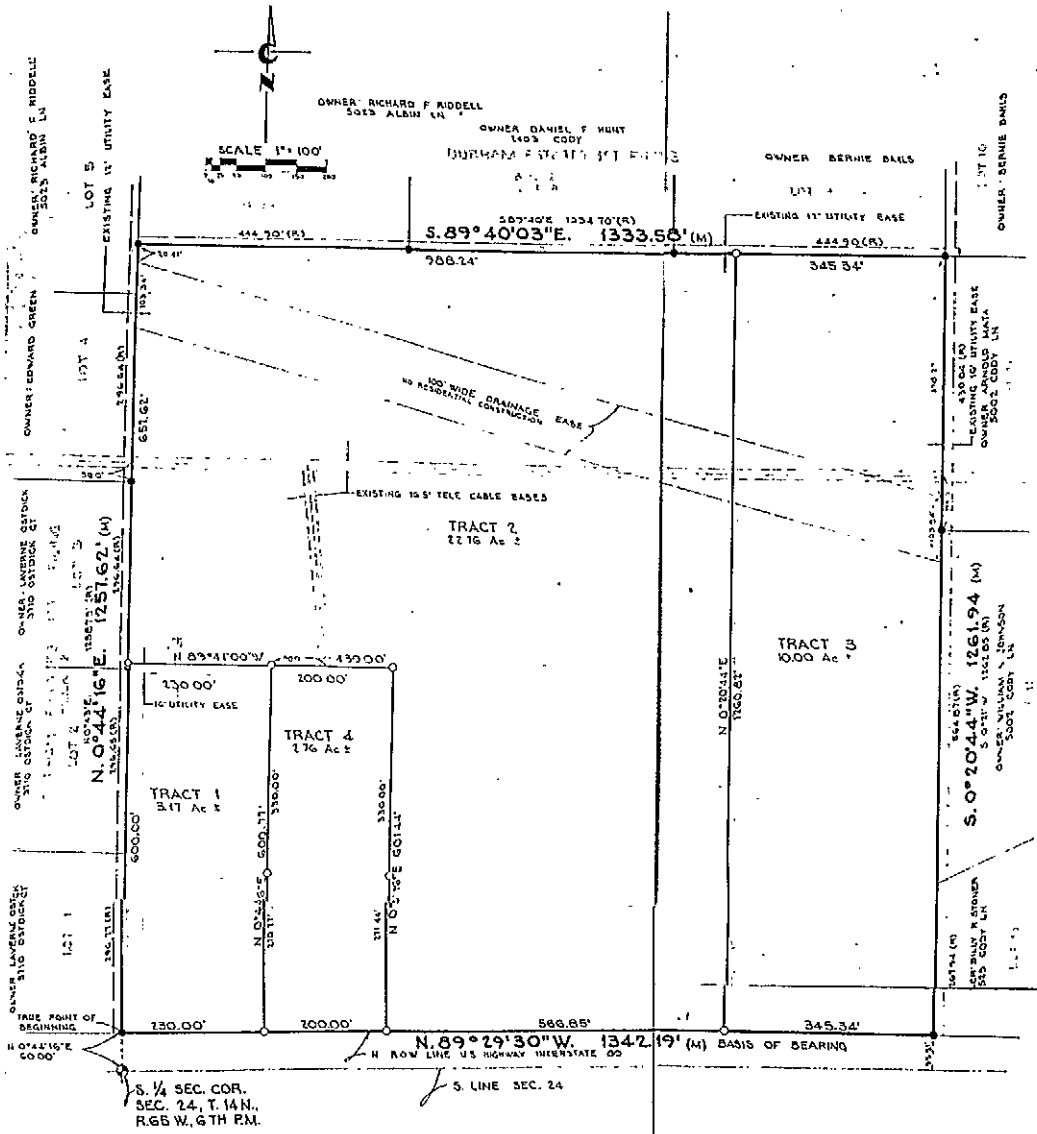

NO PROPOSED DOMESTIC WATER SOURCE
NO PROPOSED PUBLIC SEWAGE DISPOSAL SYSTEM

LEGEND & NOTES:

1 (R) DENOTES RECORD MEASUREMENTS
2 (M) " FIELD "
3 ● " MONUMENT FOUND
4 O " " SET
5 BASIS OF BEARING IS THE N. ROW LINE OF US HIGHWAY INTERSTATE 80 AS SHOWN ON THE PLAT OF RECORDS FOR DURHAM ESTATES 1ST AND 2ND FILINGS (N 89°29'30"W)

DEDICATION

Opal Gould
Opal Gould
Opal Gould
Opal Gould
Opal Gould

FILING RECORD

FINAL PLAT

DODRILL ADDITION

A SUBDIVISION SITUATED IN THE SW 1/4 SE 1/4 SEC. 24, T. 14 N., R. 65 W., OF THE 6TH P.M. LARAMIE COUNTY, WYOMING.
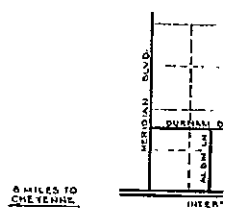
LANE