

BASIS OF BEARINGS:
 COMPUTATIONS ARE BASED ON THE INFORMATION THAT THE LANDS SHOWN HAVE BEEN SURVEYED, EXCEPT WHERE SHOWN OTHERWISE, BY LICENSED SURVEYORS WHO HAVE PROVIDED THE DATA AND PLANNING DATA AND PLAN DATA BY A PROJECT SCALE FACTOR OF 1:1000.00.

LEGAL DESCRIPTION:
 A PART OF LAND IN THE COUNTY OF SECTIONS 28, 31, 32, 35, 36, 37, 38, 39, 40, 41, 42, 43, 44, 45, 46, 47, 48, 49, 50, 51, 52, 53, 54, 55, 56, 57, 58, 59, 60, 61, 62, 63, 64, 65, 66, 67, 68, 69, 70, 71, 72, 73, 74, 75, 76, 77, 78, 79, 80, 81, 82, 83, 84, 85, 86, 87, 88, 89, 90, 91, 92, 93, 94, 95, 96, 97, 98, 99, 100, 101, 102, 103, 104, 105, 106, 107, 108, 109, 110, 111, 112, 113, 114, 115, 116, 117, 118, 119, 120, 121, 122, 123, 124, 125, 126, 127, 128, 129, 130, 131, 132, 133, 134, 135, 136, 137, 138, 139, 140, 141, 142, 143, 144, 145, 146, 147, 148, 149, 150, 151, 152, 153, 154, 155, 156, 157, 158, 159, 160, 161, 162, 163, 164, 165, 166, 167, 168, 169, 170, 171, 172, 173, 174, 175, 176, 177, 178, 179, 180, 181, 182, 183, 184, 185, 186, 187, 188, 189, 190, 191, 192, 193, 194, 195, 196, 197, 198, 199, 200, 201, 202, 203, 204, 205, 206, 207, 208, 209, 210, 211, 212, 213, 214, 215, 216, 217, 218, 219, 220, 221, 222, 223, 224, 225, 226, 227, 228, 229, 230, 231, 232, 233, 234, 235, 236, 237, 238, 239, 240, 241, 242, 243, 244, 245, 246, 247, 248, 249, 250, 251, 252, 253, 254, 255, 256, 257, 258, 259, 260, 261, 262, 263, 264, 265, 266, 267, 268, 269, 270, 271, 272, 273, 274, 275, 276, 277, 278, 279, 280, 281, 282, 283, 284, 285, 286, 287, 288, 289, 290, 291, 292, 293, 294, 295, 296, 297, 298, 299, 300, 301, 302, 303, 304, 305, 306, 307, 308, 309, 310, 311, 312, 313, 314, 315, 316, 317, 318, 319, 320, 321, 322, 323, 324, 325, 326, 327, 328, 329, 330, 331, 332, 333, 334, 335, 336, 337, 338, 339, 340, 341, 342, 343, 344, 345, 346, 347, 348, 349, 350, 351, 352, 353, 354, 355, 356, 357, 358, 359, 360, 361, 362, 363, 364, 365, 366, 367, 368, 369, 370, 371, 372, 373, 374, 375, 376, 377, 378, 379, 380, 381, 382, 383, 384, 385, 386, 387, 388, 389, 390, 391, 392, 393, 394, 395, 396, 397, 398, 399, 400, 401, 402, 403, 404, 405, 406, 407, 408, 409, 410, 411, 412, 413, 414, 415, 416, 417, 418, 419, 420, 421, 422, 423, 424, 425, 426, 427, 428, 429, 430, 431, 432, 433, 434, 435, 436, 437, 438, 439, 440, 441, 442, 443, 444, 445, 446, 447, 448, 449, 450, 451, 452, 453, 454, 455, 456, 457, 458, 459, 460, 461, 462, 463, 464, 465, 466, 467, 468, 469, 470, 471, 472, 473, 474, 475, 476, 477, 478, 479, 480, 481, 482, 483, 484, 485, 486, 487, 488, 489, 490, 491, 492, 493, 494, 495, 496, 497, 498, 499, 500, 501, 502, 503, 504, 505, 506, 507, 508, 509, 510, 511, 512, 513, 514, 515, 516, 517, 518, 519, 520, 521, 522, 523, 524, 525, 526, 527, 528, 529, 530, 531, 532, 533, 534, 535, 536, 537, 538, 539, 540, 541, 542, 543, 544, 545, 546, 547, 548, 549, 550, 551, 552, 553, 554, 555, 556, 557, 558, 559, 560, 561, 562, 563, 564, 565, 566, 567, 568, 569, 570, 571, 572, 573, 574, 575, 576, 577, 578, 579, 580, 581, 582, 583, 584, 585, 586, 587, 588, 589, 590, 591, 592, 593, 594, 595, 596, 597, 598, 599, 600, 601, 602, 603, 604, 605, 606, 607, 608, 609, 610, 611, 612, 613, 614, 615, 616, 617, 618, 619, 620, 621, 622, 623, 624, 625, 626, 627, 628, 629, 630, 631, 632, 633, 634, 635, 636, 637, 638, 639, 640, 641, 642, 643, 644, 645, 646, 647, 648, 649, 650, 651, 652, 653, 654, 655, 656, 657, 658, 659, 660, 661, 662, 663, 664, 665, 666, 667, 668, 669, 670, 671, 672, 673, 674, 675, 676, 677, 678, 679, 680, 681, 682, 683, 684, 685, 686, 687, 688, 689, 690, 691, 692, 693, 694, 695, 696, 697, 698, 699, 700, 701, 702, 703, 704, 705, 706, 707, 708, 709, 710, 711, 712, 713, 714, 715, 716, 717, 718, 719, 720, 721, 722, 723, 724, 725, 726, 727, 728, 729, 730, 731, 732, 733, 734, 735, 736, 737, 738, 739, 740, 741, 742, 743, 744, 745, 746, 747, 748, 749, 750, 751, 752, 753, 754, 755, 756, 757, 758, 759, 760, 761, 762, 763, 764, 765, 766, 767, 768, 769, 770, 771, 772, 773, 774, 775, 776, 777, 778, 779, 780, 781, 782, 783, 784, 785, 786, 787, 788, 789, 790, 791, 792, 793, 794, 795, 796, 797, 798, 799, 800, 801, 802, 803, 804, 805, 806, 807, 808, 809, 810, 811, 812, 813, 814, 815, 816, 817, 818, 819, 820, 821, 822, 823, 824, 825, 826, 827, 828, 829, 830, 831, 832, 833, 834, 835, 836, 837, 838, 839, 840, 841, 842, 843, 844, 845, 846, 847, 848, 849, 850, 851, 852, 853, 854, 855, 856, 857, 858, 859, 860, 861, 862, 863, 864, 865, 866, 867, 868, 869, 870, 871, 872, 873, 874, 875, 876, 877, 878, 879, 880, 881, 882, 883, 884, 885, 886, 887, 888, 889, 890, 891, 892, 893, 894, 895, 896, 897, 898, 899, 900, 901, 902, 903, 904, 905, 906, 907, 908, 909, 910, 911, 912, 913, 914, 915, 916, 917, 918, 919, 920, 921, 922, 923, 924, 925, 926, 927, 928, 929, 930, 931, 932, 933, 934, 935, 936, 937, 938, 939, 940, 941, 942, 943, 944, 945, 946, 947, 948, 949, 950, 951, 952, 953, 954, 955, 956, 957, 958, 959, 960, 961, 962, 963, 964, 965, 966, 967, 968, 969, 970, 971, 972, 973, 974, 975, 976, 977, 978, 979, 980, 981, 982, 983, 984, 985, 986, 987, 988, 989, 990, 991, 992, 993, 994, 995, 996, 997, 998, 999, 1000.

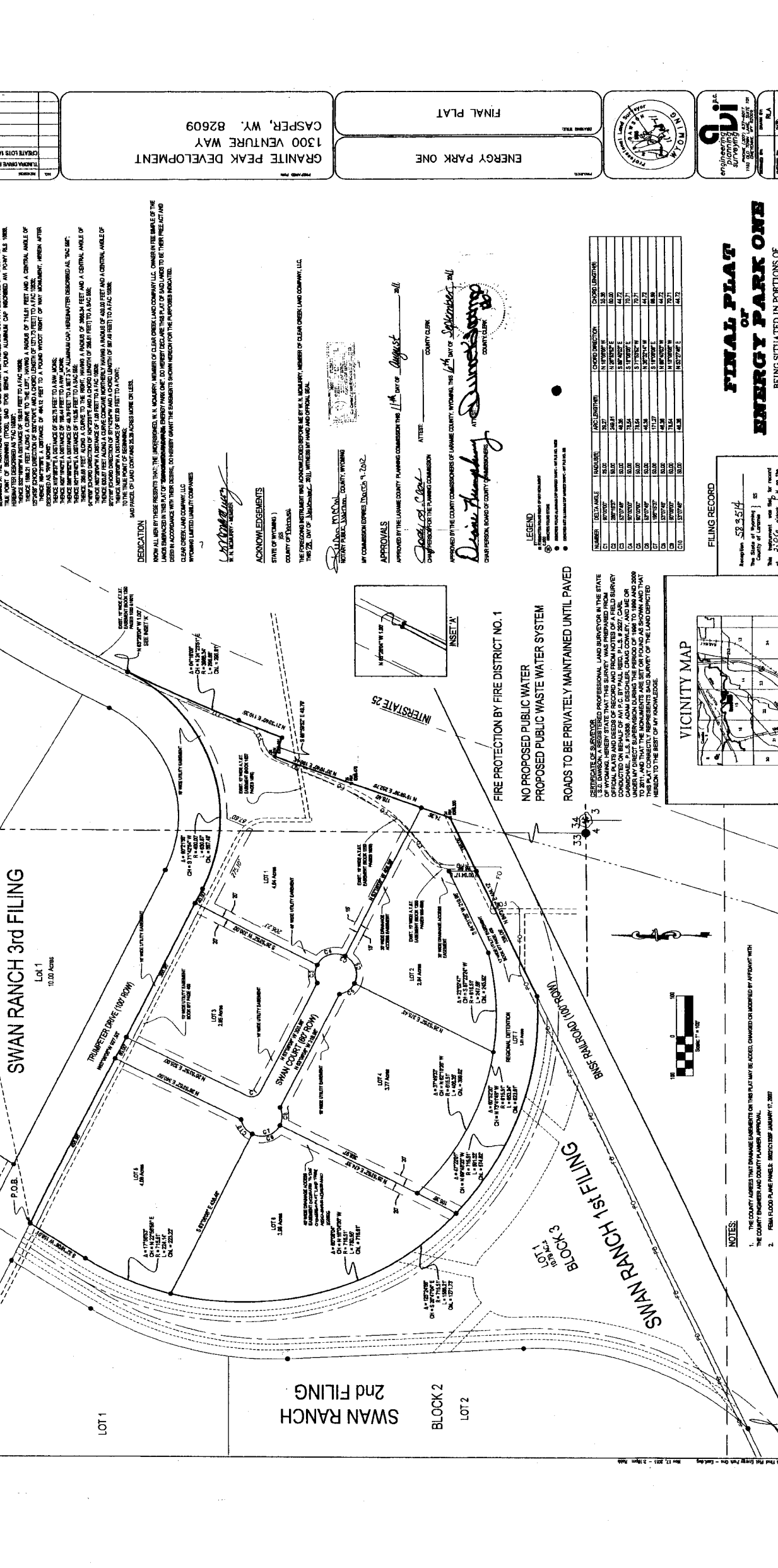

GRANITE PEAK DEVELOPMENT
 1300 VENTURE WAY
 CASPER, WY. 82609

ENERGY PARK ONE
 FINAL PLAN

FINAL PLAN
 BEING SITUATED IN PORTIONS OF SECTIONS 33 AND 34, TOWNSHIP 13 NORTH, RANGE 67 WEST OF THE SIXTH PRINCIPAL MERIDIAN, LARAMIE COUNTY, WYOMING
 PREPARED JUNE, 2011

SWAN RANCH 3rd FILING

SWAN RANCH 1st FILING

SWAN RANCH 2nd FILING

Block 1

Block 2

Block 3

LOT 1

LOT 2

LOT 3

LOT 4

LOT 5

Promper Drive (100' ROW)

INTERSTATE 25

SWAN COUNTY (80' ROW)

FIRE PROTECTION BY FIRE DISTRICT NO. 1

NO PROPOSED PUBLIC WATER

PROPOSED PUBLIC WASTE WATER SYSTEM

ROADS TO BE PRIVATELY MAINTAINED UNTIL PAVED

LEGEND

NUMBER	BEARING	DISTANCE	BEARING	DISTANCE	CURVED SECTION	ARC RADIUS	CHORD BEARING	CHORD LENGTH
C1	S17°00'00" E	100.00	S17°00'00" E	100.00				
C2	S17°00'00" E	100.00	S17°00'00" E	100.00				
C3	S17°00'00" E	100.00	S17°00'00" E	100.00				
C4	S17°00'00" E	100.00	S17°00'00" E	100.00				
C5	S17°00'00" E	100.00	S17°00'00" E	100.00				
C6	S17°00'00" E	100.00	S17°00'00" E	100.00				
C7	S17°00'00" E	100.00	S17°00'00" E	100.00				
C8	S17°00'00" E	100.00	S17°00'00" E	100.00				
C9	S17°00'00" E	100.00	S17°00'00" E	100.00				
C10	S17°00'00" E	100.00	S17°00'00" E	100.00				

VICINITY MAP

NOTES

- THE COUNTY AGREES THAT ENGINEERING SERVICES ON THIS PLAN MAY BE ACCESSED, CHANGED OR MODIFIED BY AGREEMENT WITH THE COUNTY ENGINEER AND COUNTY PLANNER, APPROVAL.
- FROM FLOOD PLANE PANELS: BREVISED JANUARY 11, 2007
- PRIOR TO OBSTRUCTION OF THE FIRST COMPLETE SET OF CONSTRUCTION FOR ANY PART OF THIS PLAN, THE COUNTY ENGINEER SHALL BE RESPONSIBLE FOR MAINTENANCE OF THE REGIONAL RETENTION POND, IN ACCORDANCE WITH THE EXISTING DEVELOPMENT AGREEMENT.