

LAND DESCRIPTION

Fairacres: $\frac{1}{2}$ Acre of the west 95' of the east 120' of Tracts E and F, described as: Beginning at a point on the south line of the Fort F.E. Warren Military Reservation, 25.96' west of the northeast corner of Tract F; thence S.028°E., a distance of 215.57' to a point; thence west a distance of 95' to a point; thence N.028°W., a distance of 242.93' to a point on the south line of said reservation; thence S.7356°E., along said south line of military reservation a distance of 98.86' to a point of beginning.

All that portion of Tract E, Fairacres, described as: Beginning at a point on the north boundary of Tract E, a distance of 149.97' east of the northeast corner of said Tract E; thence S.028°E., parallel to the east boundary of said Tract E, a distance of 134.73', thence parallel to the south boundary of said Tract E, a distance of 80.83' to a point; thence N.028°W., parallel to the east boundary of said Tract E, a distance of 134.73' to a point on the north boundary of said Tract E; thence west along the north boundary of said Tract E, a distance of 80.83' to the point of beginning.

CERTIFICATE OF SURVEYOR

I, Jeffrey B. Jones, Registered Professional Land Surveyor in the State of Wyoming, for and on behalf of Steel Surveying Services, LLC, hereby state, to the best of my knowledge, information and belief, that this map was prepared from field notes taken during an actual survey made by me or under my direct supervision; and that this map correctly shows the results of said survey and that the monuments found or set are as shown.

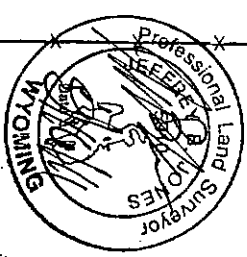

RECORD OF SURVEY
PORTION OF TRACT E
AND TRACT T
FAIRACRES SUBD.
LARAMIE COUNTY,
WYOMING.

PREPARED AUGUST, 2011

STEEL SURVEYING SERVICES, LLC
REGISTERED LAND SURVEYORS
1102 WEST 19th STREET P.O. BOX 2073
CHEYENNE WY 82008 PH:307/654-2723

JOB NO. 11233

RECORDED 8/19/2011 AT 10:55 AM REC# 574981 BK# 2322 PG# 1024
DEBRA K. LATHROP, CLERK OF LARAMIE COUNTY, WY PAGE 1 OF 1

SURVEY DRAWING # 539 39

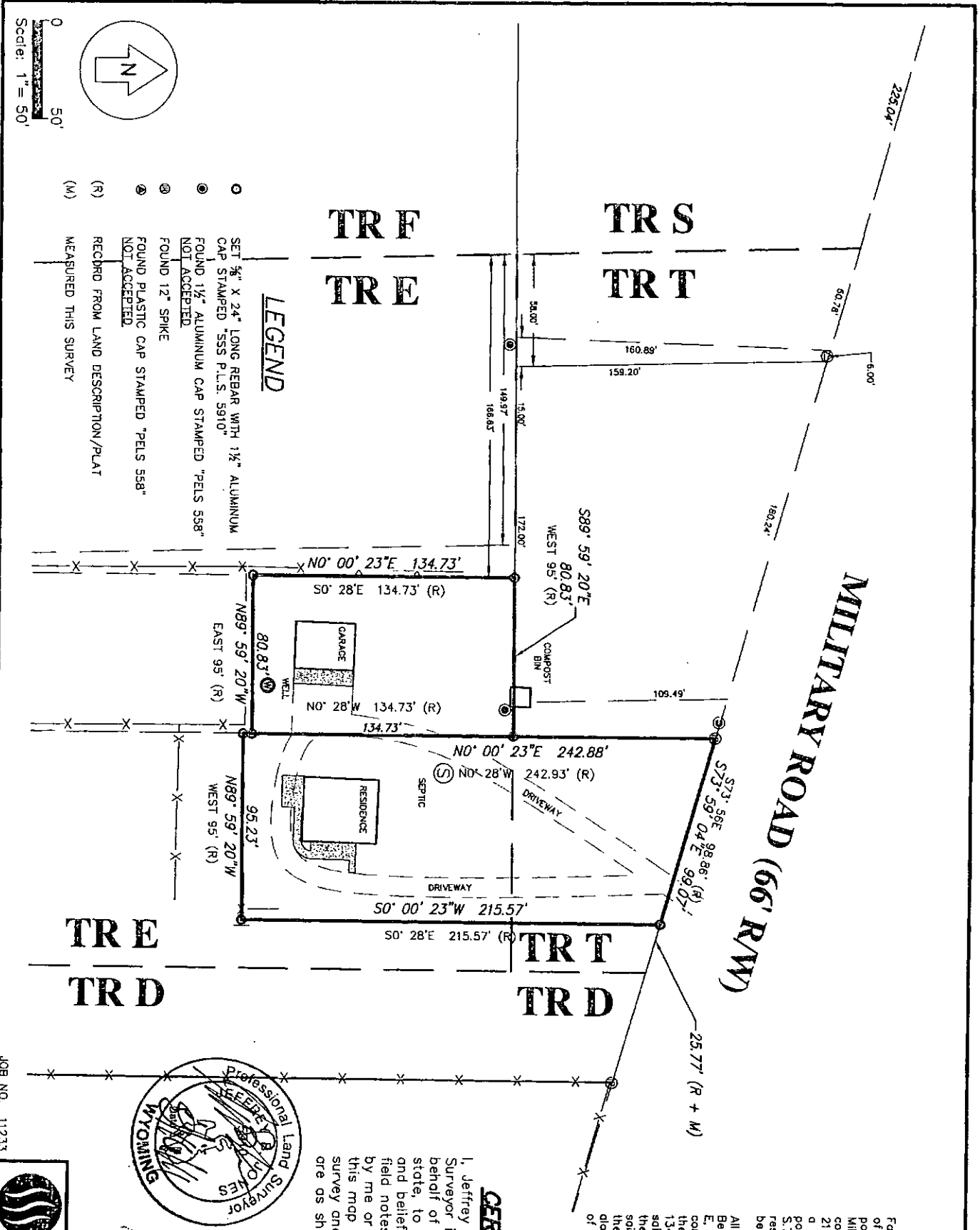

- LEGEND**
- SET $\frac{5}{8}$ " X 24" LONG REBAR WITH $\frac{1}{2}$ " ALUMINUM CAP STAMPED "SSS P.L.S. 5910"
 - FOUND $\frac{1}{2}$ " ALUMINUM CAP STAMPED "PELS 558" NOT ACCEPTED
 - ⊙ FOUND 12" SPIKE
 - ⊙ FOUND PLASTIC CAP STAMPED "PELS 558" NOT ACCEPTED
 - (R) RECORD FROM LAND DESCRIPTION/PLAT
 - (M) MEASURED THIS SURVEY