

ENGINEERS CERTIFICATE

The State of Wyoming, County of Laramie, hereby certifies that this map of FEDERER TRACTS was made from notes taken during a field survey made under my direction in June 1952 and that it correctly represents the facts, and roads as marked on the map, and that the location of all tract corners and that the lots indicated in this subdivision is a part of the NW 1/4 Sec. 2, T. 13 N., R. 67 W., G. 24 R.M., and is more particularly described as follows: Beginning at the north line of said Section 2, 220 feet east of the north-west corner of said Section 2, thence East 62 feet; thence South 88 feet; thence East 100 feet to point of beginning and containing the same acreage as follows:

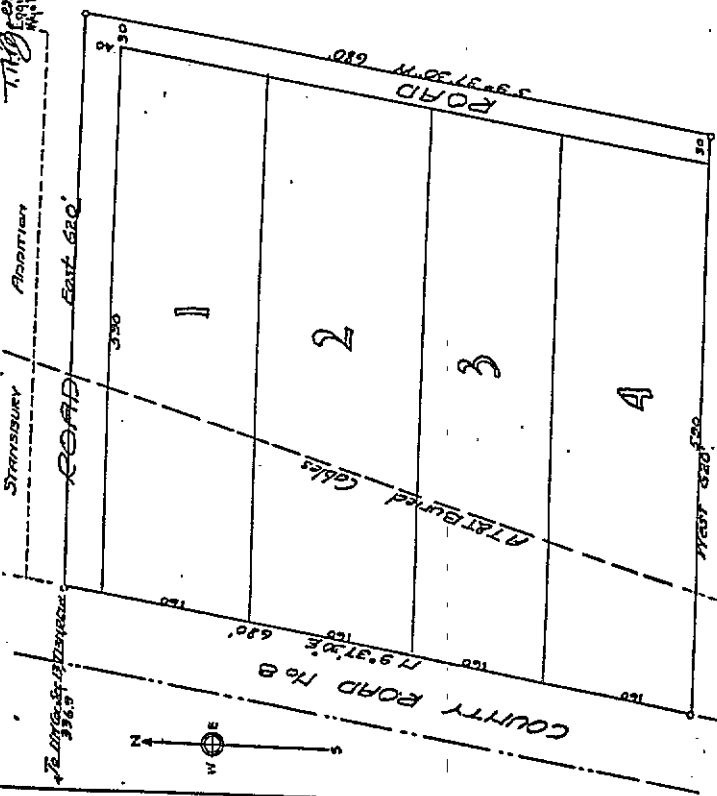

DEDICATION

Know all men by these presents that John H. Federer and Ruby E. Federer owners in fee simple of the land embraced in this plat and description of Federer Tracts do hereby declare this subdivision of the within described lands as appears on this plat to be their free act and deed and in accordance with their desires, and do hereby dedicate to the use of the public, forever all of the roads shown hereon.

Witness: Edna C. F.
 Witness: John H. Federer
Ruby E. Federer

ACKNOWLEDGEMENT

The State of Wyoming, County of Laramie, has On this 22nd day of June AD 1952 before me, a Notary Public in and for the State of Wyoming, personally appeared John H. Federer and Ruby E. Federer, known to be the persons described in and who executed the within and foregoing dedication and acknowledged said instrument to be their free act and deed and for the purpose therein mentioned. In Witness Whereof, I have hereunto set my hand and affixed the seal of my office the day and year first above written.

My commission expires October 21, 1954
Edna C. F.
 Notary Public
 Residing at ...



602256

The State of Wyoming, County of Laramie, has On this 22nd day of June AD 1952 before me, a Notary Public in and for the State of Wyoming, personally appeared John H. Federer and Ruby E. Federer, known to be the persons described in and who executed the within and foregoing dedication and acknowledged said instrument to be their free act and deed and for the purpose therein mentioned. In Witness Whereof, I have hereunto set my hand and affixed the seal of my office the day and year first above written.

FEDERER TRACTS
 A SUBDIVISION OF PART OF NW 1/4 SECTION 13
 T. 13 N., R. 67 W., G. 24 R.M.,
 LARAMIE COUNTY, WYOMING
 Scale 1" = 100
 June 1952

Sheet # 114