

**Notes:**

1. The word "Certify" or "Certificate" as shown and used hereon implies an expression of professional opinion regarding the facts and data as acquired during this survey and does not constitute any warranty or guarantee either expressed or implied.
2. This document is valid only if it has affixed thereon an original signature and the Land Surveyor has set his hand and seal attesting to the authenticity of this document and that it is facta et animo an approved document.

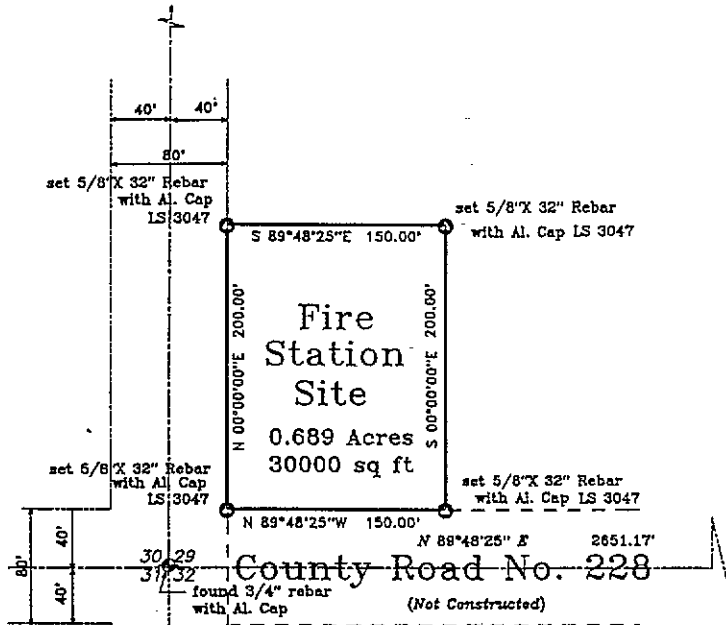

**Conversions**  
 From International System of Units (SI) to American Standard  
 One Foot = 0.30480 Meter  
 One Acre = 0.4047 Hectares  
 Note: With the approval of Public Law 94-165 as signed into Law in 1975, the Metric Conversion is equated as One Foot = 1200/3937 Meter



**Scale:**  
 2 rods 0 4 rods 8 rods  
 SCALE 1" = 4 rods  
 1/2 ch. 0 1 chain 2 chains  
 SCALE 1" = 1 chain  
 33 R. 0 66 R. 132 R.  
 SCALE 1" = 66 feet

**Certificate of Surveyor**

State of Wyoming }  
 County of Laramie } ss

I, Larry T. Perry L.S., a Registered Professional Land Surveyor in the State of Wyoming, do hereby Certify and Declare that this Map of Survey was prepared from the field notes of a Survey performed under my direction by David Holmes on the 19th and 27th days of the month of December in the Year of Our LORD Two Thousand and Two, and whose work I have taken full responsibility, and from records and other data on file in Laramie County, State of Wyoming and Federal Governmental Offices, and that this Map of Survey does accurately and correctly portray the lands embraced within the Fire District Number 3 Fire Station site and does show the lines and monumentation as set and/or found and is described and known as follows, to wit:  
 Beginning at a 5/8" X 32" Rebar with an Aluminum Cap set on the Eastern R/W of County Road Number 143 and the Northern R/W of County Road Number 228 from which the Section corner common to Sections 29, 30, 31 and 32 of T.17N. R.63W. of the 6th P.M. lies S 44°47'20"E a distance of 56.57 feet; thence, North along said Eastern R/W of County Road 143 a distance of 200.00 feet to a 5/8" X 32" rebar with an Aluminum Cap set; thence, S89°48'25"E a distance of 150.00 feet to a 5/8" X 32" rebar with an Aluminum Cap set; thence, South 200.00 feet to a 5/8" X 32" rebar with an Aluminum Cap set in the Northern R/W of the unconstructed County Road Number 228; thence, N89°48'25"W along said R/W a distance of 150.00 feet to the point of beginning.  
 And that this Map of Survey is accurate and correct to the best of my knowledge and belief.

Larry T. Perry L.S.  
 Wyo. Reg. No. LS 3047



**TORRINGTON HIGHWAY**  
 to Meridan  
 Hawk Springs & Torrington

County Road No. 143



to Cheyenne

Volunteer  
**Fire District No. 3**

**Fire Station**  
 SW 1/4 SW 1/4 Section 29  
 T.17 N. R.63 W.  
 of the 6th P.M.  
 Laramie County, Wyoming

**Filing Record**

Reception 342693  
 The State of Wyoming }  
 County of Laramie }  
 This instrument was filed for record  
 at 2:40 o'clock P on the  
31st day of Jan  
A.D. 2003 and duly recorded in  
 Book 1701 on page 158  
 P/C 1 det 13

County Clerk & Ex-Officio Register of Deeds  
*[Signature]*

Geometrical Surveying & Mapping Co.  
 1127 Terry Ranch Road Cheyenne, Wyoming 82007  
 Phone: (307) 634-8300

**Notes:**

1. The word "Certify" or "Certificate" as shown and used hereon implies an expression of professional opinion regarding the facts and data as acquired during this survey and does not constitute any warranty or guarantee either expressed or implied.
2. This document is valid only if it has affixed hereon an original signature and the Lead Surveyor has set his hand and seal attesting to the authenticity of this document and that it is facta of animo an approved document.

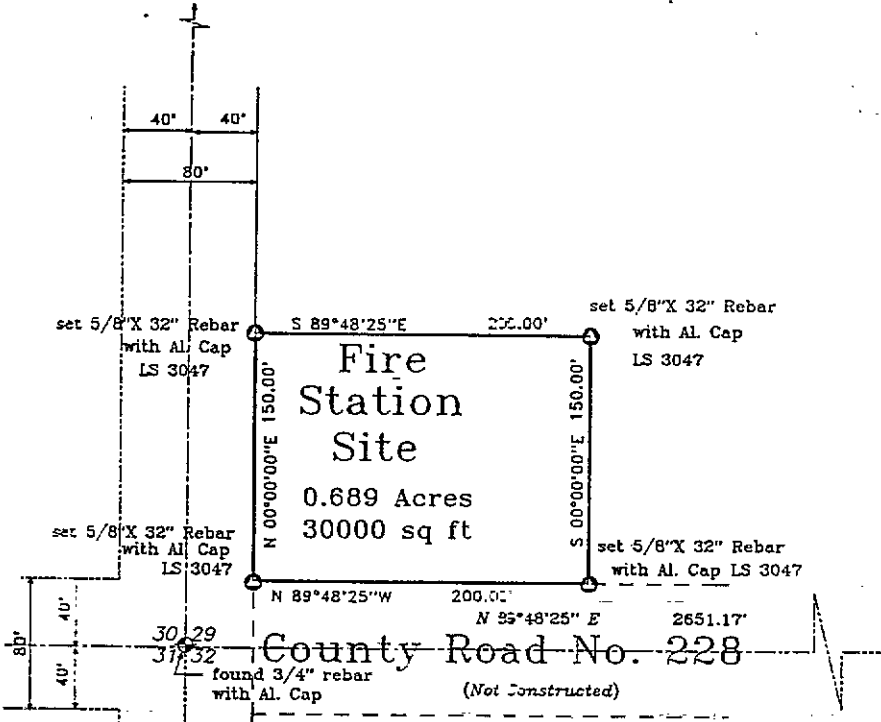
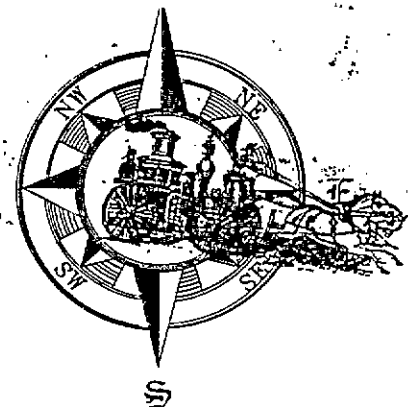

**Conversions**  
 From International System of Units (SI) to American Standard  
 One Foot = 0.30480 Meter  
 One Acre = 0.4047 Hectares  
 Note: With the approval of Public Law 94-165 as signed into Law in 1975, the Metric Conversion is equated as One Foot = 1200/3937 Meter

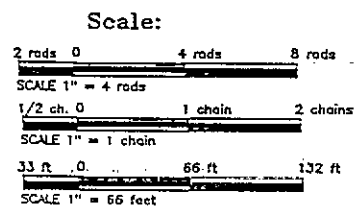

**Certificate of Surveyor**

State of Wyoming }  
 County of Laramie }

I, Larry T. Perry I.S., a Registered Professional Land Surveyor in the State of Wyoming, do hereby Certify and Declare that this Map of Survey was prepared from the field notes of a Survey performed under my direction by David Holmes in the month of December in the Year of Our LORD 2002 and in the month of March in the Year of Our LORD 2004 and whose work I have taken full responsibility, and from records and other data on file in Laramie County, State of Wyoming and Federal Governmental Offices, and that this Map of Survey does accurately and correctly portray the lands embraced within the Fire District Number 3 Fire Station site and does show the lines and monumentation as set and/or found and is described and known as follows, to wit:

Beginning at a 5/8" X 32" Rebar with an Aluminum Cap set on the Easterly R/W of County Road Number 143 and the Northerly R/W of County Road Number 228 from which the Section corner common to Sections 29, 30, 31 and 32 of T.17N. R.63W. of the 6th P.M. lies S 44°47'20"E a distance of 56.57 feet; thence, North along said Easterly R/W of County Road 143 a distance of 150.00 feet to a 5/8" X 32" rebar with an Aluminum Cap set; thence, S89°48'25"E a distance of 200.00 feet to a 5/8" X 32" rebar with an Aluminum Cap set; thence, South 150 feet to a 5/8" X 32" rebar with an Aluminum Cap set in the Northerly R/W of the unconstructed County Road Number 228; thence, N 89°48'25"W along said R/W a distance of 200.00 feet to the point of beginning

And that this Map of Survey is accurate and correct to the best of my knowledge and belief.

Larry T. Perry L.S.  
 Wyo. Reg. No. LS 3047



County Road No. 143

**TORRINGTON HIGHWAY**  
 to Meridan, Hawk Springs & Torrington



(REVISED)  
 Volunteer  
**Fire District No. 3**

**Filing Record**

Reception 386212  
 The State of Wyoming }  
 County of Laramie }  
 This instrument was filed for record at 11:16 o'clock AM, on the 11 day of May A.D. 2004 and duly recorded in book 1810 on page 147 p/c 1 of 147

County Clerk & Ex-Officio Registrar of Deeds  
*Debra C. Lathrop* Deputy

**Fire Station**  
 SW 1/4 SW 1/4 Section 29  
 T.17 N. R.63 W.  
 of the 6th P.M.  
 Laramie County, Wyoming

**Terrestrial Surveying & Mapping Co.**  
 1127 Terry Ranch Road Cheyenne, Wyoming 82007  
 Phone: (307) 634-6380