

Approved by the Wyoming - Zimmons County Regional Planning Commission on the 2nd day of July, 2004.

David R. Goff
 David R. Goff
 Chairman
 Zimmons County Regional Planning Commission

Declaration:

I, Roger H. Krum, a Professional Engineer and Land Surveyor registered in the State of Wyoming, do hereby certify that the quality of these surveys as they appear on this plat, to be the true and correct and that of J. A. J. Frenschmann, Trustee for J. A. J. Frenschmann Trust, who by the only deed, and state and decisions that the Trust is in fact the owner in the survey of the lands and interests within this plat and has executed the foregoing declaration and acknowledged this plat and has executed the foregoing declaration and deed for the purpose herein mentioned.

In Witness Whereof, I have hereunto set my hand and affixed the seal of my office on the 21st day of March, 2004.

Roger H. Krum
 Professional Engineer and Land Surveyor
 License No. 1226
 State of Wyoming

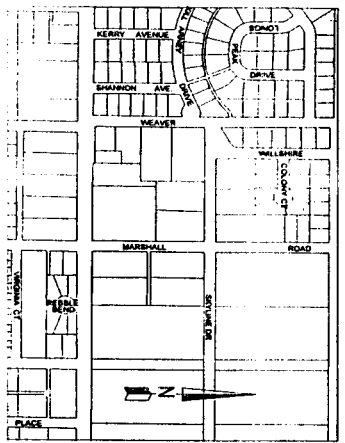

VICINITY MAP
 NOT TO SCALE

TRACT 10 SKYLINE TRACTS

SKYLINE DRIVE (60' ROW)

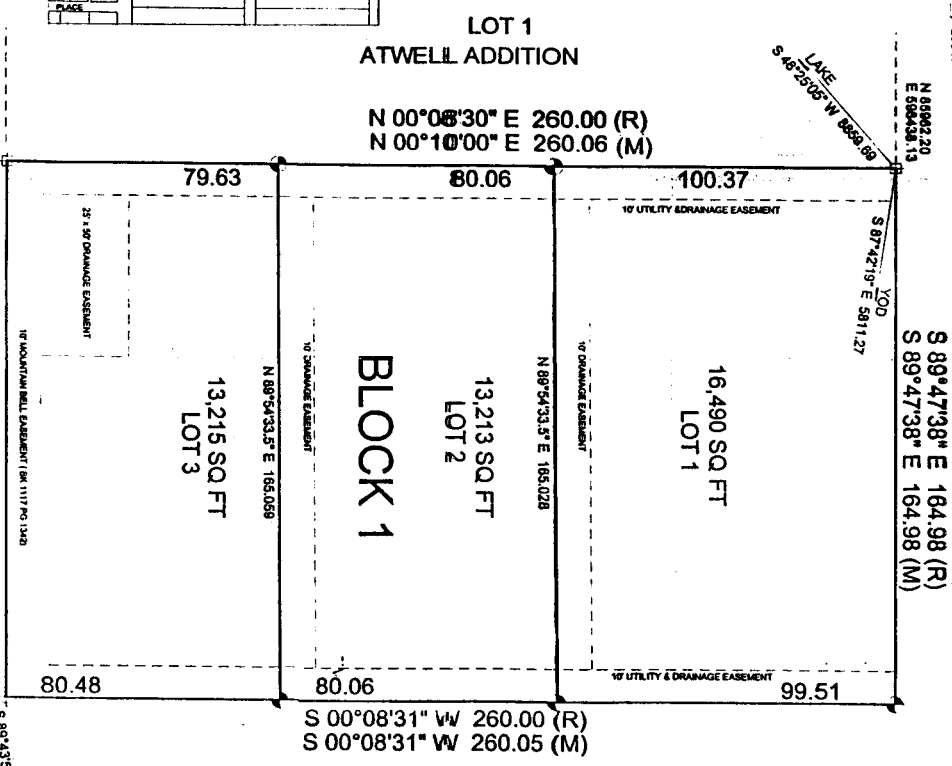

MARSHALL ROAD (60' ROW)

TRACT 6
 SKYLINE TRACTS

**FINAL PLAT OF
 FIRST CHOICE ADDITION**
 A Replat of Lot 2, Block 1, Atwell Addition
 A SUBDIVISION SITUATE IN THE
 SW 1/4 of the SE 1/4 of Section 18,
 T. 14 N., R. 66 W., 6th P. M.,
 LARAMIE COUNTY, WYOMING

LEGEND:

- ⊕ 1/2" REBAR WITH AL CAP
- ⊕ REBAR WITH AL CAP
- ⊕ REBAR WITH AL CAP - PER L.S. 5519
- ⊕ REBAR WITH AL CAP - PER L.S. 5519

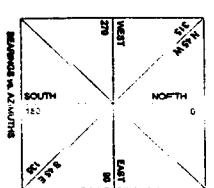
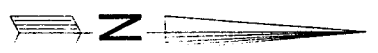

Basis of Bearing: Bearing based on south line of Lot 2, Block 1, Atwell Addition, southwestern corner is No. 5 rebar with AL Cap, stamped LSS2500; southeastern corner is No. 5 rebar with AL Cap, stamped LSS19.

SURVEYOR'S CERTIFICATE
 I, Roger H. Krum, a Professional Engineer and Land Surveyor registered in the State of Wyoming, do hereby certify that this Final Plat of First Choice Addition was prepared from the records of a Survey conducted under my direct supervision and that all dimensions and other details are correct to the best of my knowledge and belief.

Roger H. Krum, PE & L.S. #2613
 April 13, 2004

This document is valid only if it has affixed thereto an original signature. The Surveyor files and the Surveyor shall retain the original signature of the Surveyor and the original signature of the Surveyor shall be returned to the Surveyor. If this plat is not a true and correct copy of the original survey, it shall be void. A copy should not be made or used in any manner for any purpose.

Filing Record
 The State of Wyoming

Checked by: [Signature]
 Date: 11/19/04

SHEET 1 of 1	
REVISION	DRAWING TITLE
DATE	FINAL PLAT
DRAWN BY: DTD	DATE: 25 MAR 2004

A portion of the SW 1/4 of the SW 1/4 of Section 18, T. 14N., R. 66 W., Laramie County, Wyoming



Western Research & Development, Ltd.
 5908 Yellowstone Road
 Cheyenne, Wyoming 82009
 Phone: (307) 632-8656

