

**DEDICATION**

WHO, ALL HEIR BY TRUCK PRESENTS THAT THE ROAD HEREIN SHOWN IS A PORTION OF SECTION 22, TOWNSHIP 14 NORTH, RANGE 65 WEST OF THE 6TH P.M., LARAMIE COUNTY, WYOMING, MORE PARTICULARLY DESCRIBED AS FOLLOWS:

BEING A 1/4 SECTION 22, CENTER OF SECTION 22, BEING A PORTION OF SECTION 22, TOWNSHIP 14 NORTH, RANGE 65 WEST OF THE 6TH P.M., LARAMIE COUNTY, WYOMING, MORE PARTICULARLY DESCRIBED AS FOLLOWS:

BEING A 1/4 SECTION 22, CENTER OF SECTION 22, BEING A PORTION OF SECTION 22, TOWNSHIP 14 NORTH, RANGE 65 WEST OF THE 6TH P.M., LARAMIE COUNTY, WYOMING, MORE PARTICULARLY DESCRIBED AS FOLLOWS:

BEING A 1/4 SECTION 22, CENTER OF SECTION 22, BEING A PORTION OF SECTION 22, TOWNSHIP 14 NORTH, RANGE 65 WEST OF THE 6TH P.M., LARAMIE COUNTY, WYOMING, MORE PARTICULARLY DESCRIBED AS FOLLOWS:

**VICINITY MAP**

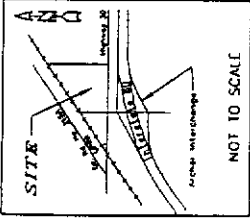

**LEGEND**

- - FOUND 1-1/2" ALUMINUM CAPS, 4/8" x 3/8" BEARING MARKED "S.B. MARSON '15 645"
- - FOUND 3/4" PINS
- - FOUND 1/2" ALUMINUM CAPS (AS NOTED)
- - FOUND 1-1/2" ALUMINUM CAPS NEAR MARKS
- - FOUND STAPLED PLYST BRASS CAP IN CONCRETE

- RECORD-1 - PER FIELD NOTES BY MALCOLM B. MARTIN DATED 1941 (BOOK 214, PAGE 41) IN T.R. MARTIN RECORDS SUBMITTED TO LARAMIE CO. BY MRS. J.P. KELLY
- RECORD-2 - PER UNION PACIFIC RAILROAD ALIGNMENT PLATS
- RECORD-3 - PER ACURT OF EAT EXHIBIT RECORDED AT BOOK 416, PAGE 362 BY LARAMIE CO. CLERKS OFFICES

**NOTES:**

- 1) MARK OF BEARING SET BY DEBORAH COOK, LARAMIE COUNTY, WYOMING, IN 1977 AT THE CORNER OF SECTION 22, TOWNSHIP 14 NORTH, RANGE 65 WEST OF THE 6TH P.M., LARAMIE COUNTY, WYOMING.
- 2) MARK OF BEARING SET BY DEBORAH COOK, LARAMIE COUNTY, WYOMING, IN 1977 AT THE CORNER OF SECTION 22, TOWNSHIP 14 NORTH, RANGE 65 WEST OF THE 6TH P.M., LARAMIE COUNTY, WYOMING.
- 3) MARK OF BEARING SET BY DEBORAH COOK, LARAMIE COUNTY, WYOMING, IN 1977 AT THE CORNER OF SECTION 22, TOWNSHIP 14 NORTH, RANGE 65 WEST OF THE 6TH P.M., LARAMIE COUNTY, WYOMING.
- 4) MARK OF BEARING SET BY DEBORAH COOK, LARAMIE COUNTY, WYOMING, IN 1977 AT THE CORNER OF SECTION 22, TOWNSHIP 14 NORTH, RANGE 65 WEST OF THE 6TH P.M., LARAMIE COUNTY, WYOMING.
- 5) MARK OF BEARING SET BY DEBORAH COOK, LARAMIE COUNTY, WYOMING, IN 1977 AT THE CORNER OF SECTION 22, TOWNSHIP 14 NORTH, RANGE 65 WEST OF THE 6TH P.M., LARAMIE COUNTY, WYOMING.

**SURVEYORS CERTIFICATE**

I, S. B. MARSON, A REGISTERED LAND SURVEYOR IN THE STATE OF WYOMING, DO HEREBY CERTIFY THAT THIS PLAT OF THE FRONTIER TRACTS WAS PREPARED FROM FIELD NOTES OF A SURVEY CONDUCTED BY ME DURING THE MONTHS OF JULY, AUGUST, AND SEPTEMBER, 1999, AND THAT IT IS CORRECT TO THE BEST OF MY KNOWLEDGE.



**FINAL PLAT FOR**  
**FRONTIER TRACTS, 2nd FILING**  
**A PLAT OF A PORTION OF THE SW 1/4 OF SECTION 22,**  
**TOWNSHIP 14 NORTH, RANGE 65 WEST OF THE 6TH P.M.,**  
**LARAMIE COUNTY, WYOMING**  
 DATE OF PREP.: NOVEMBER 15, 1999

NO PUBLIC WASTEWATER SYSTEMS ARE PROPOSED  
 NO PUBLIC WASTEWATER SYSTEMS ARE PROPOSED  
 FIRE PROTECTION TO BE PROVIDED BY FIRE DISTRICT NO. 1

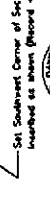
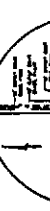
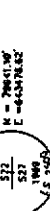
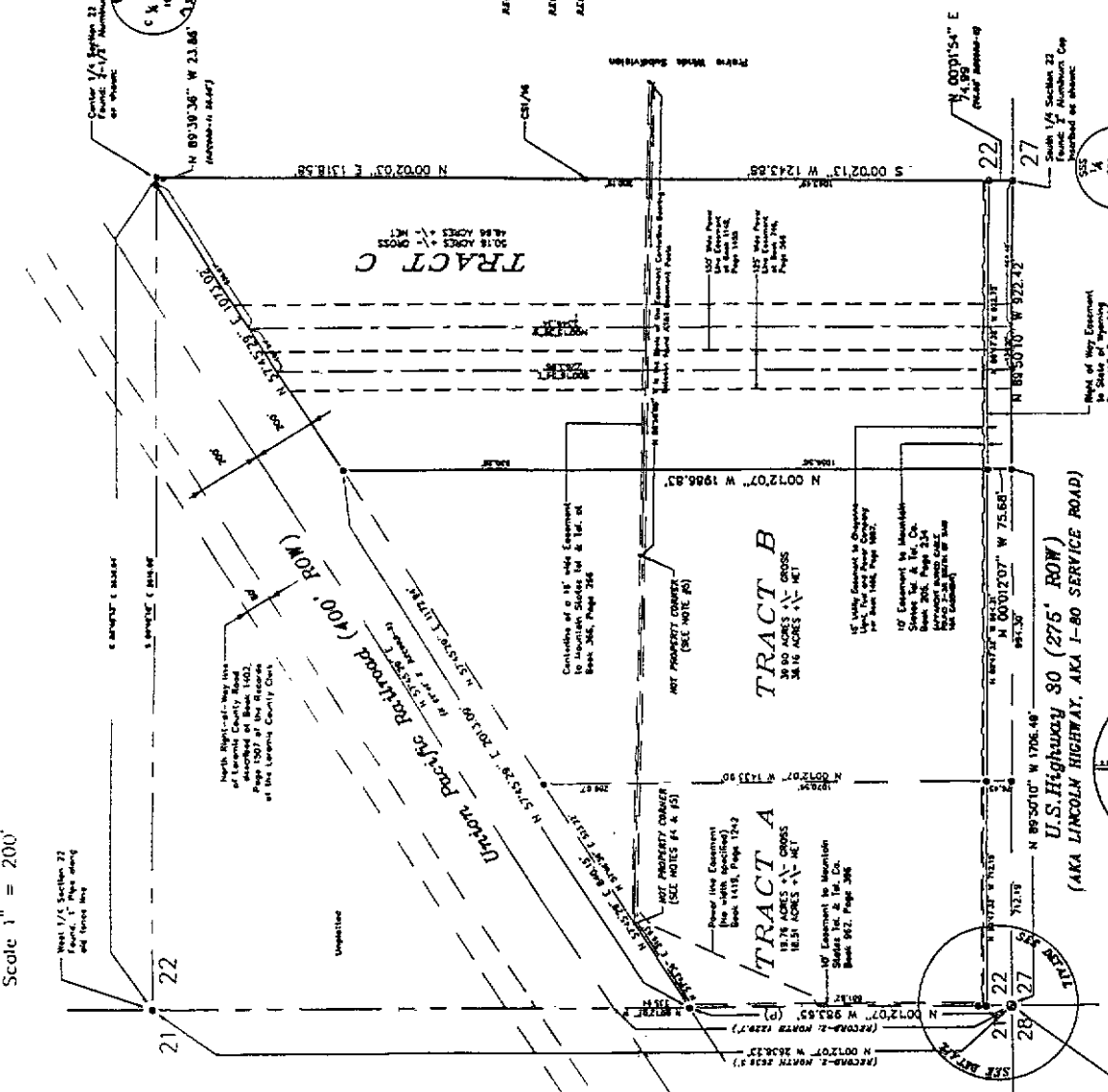

**ACKNOWLEDGMENTS**

STATE OF WYOMING }  
 COUNTY OF LARAMIE }  
 THE DEDICATION INSTRUMENT WAS ACKNOWLEDGED BEFORE ME BY  
 BARBARA MARSON THIS 21st DAY OF NOVEMBER, 2000.

NOTARY PUBLIC }  
 BY S. B. Marson }  
 MY COMMISSION EXPIRES NOVEMBER 15, 2001.



**APPROVALS**

APPROVED BY CHEYENNE-LARAMIE COUNTY REGIONAL PLANNING  
 COMMISSION THIS 15th DAY OF NOVEMBER, 2000.  
S. B. Marson  
 DEVELOPMENT DIRECTOR

APPROVED BY THE BOARD OF COUNTY COMMISSIONERS OF LARAMIE  
 COUNTY, WYOMING, THIS 15th DAY OF NOVEMBER, 2000.  
S. B. Marson  
 COUNTY CLERK



A MEMBER OF THE S.B. MARSON GROUP  
 4002 Poplar Ave. (Frontage)  
 Cheyenne, WY 82001

FINAL PLAT  
 FRONTIER TRACTS  
 2ND FILING

NO PUBLIC WASTEWATER SYSTEMS ARE PROPOSED  
 NO PUBLIC WASTEWATER SYSTEMS ARE PROPOSED  
 FIRE PROTECTION TO BE PROVIDED BY FIRE DISTRICT NO. 1

NO PUBLIC WASTEWATER SYSTEMS ARE PROPOSED  
 NO PUBLIC WASTEWATER SYSTEMS ARE PROPOSED  
 FIRE PROTECTION TO BE PROVIDED BY FIRE DISTRICT NO. 1

NO PUBLIC WASTEWATER SYSTEMS ARE PROPOSED  
 NO PUBLIC WASTEWATER SYSTEMS ARE PROPOSED  
 FIRE PROTECTION TO BE PROVIDED BY FIRE DISTRICT NO. 1

NO PUBLIC WASTEWATER SYSTEMS ARE PROPOSED  
 NO PUBLIC WASTEWATER SYSTEMS ARE PROPOSED  
 FIRE PROTECTION TO BE PROVIDED BY FIRE DISTRICT NO. 1

NO PUBLIC WASTEWATER SYSTEMS ARE PROPOSED  
 NO PUBLIC WASTEWATER SYSTEMS ARE PROPOSED  
 FIRE PROTECTION TO BE PROVIDED BY FIRE DISTRICT NO. 1

NO PUBLIC WASTEWATER SYSTEMS ARE PROPOSED  
 NO PUBLIC WASTEWATER SYSTEMS ARE PROPOSED  
 FIRE PROTECTION TO BE PROVIDED BY FIRE DISTRICT NO. 1