

**NO PROPOSED DOMESTIC WATER SOURCE
NO PROPOSED PUBLIC SEWAGE DISPOSAL SYSTEM
FIRE PROTECTION TO BE PROVIDED BY FIRE DISTRICT #8**

| NUMBER | DELTA ANGLE | CURVE DIRECTION | TANGENT RADIUS | ARC LENGTH | CHORD LENGTH | CHORD BEARING |
|--------|-------------|-----------------|----------------|------------|--------------|---------------|
| C3 | 03°46'00" | N 89°13'32" E | 87.08 | 2040.00 | 1341.11 | 134.09 |

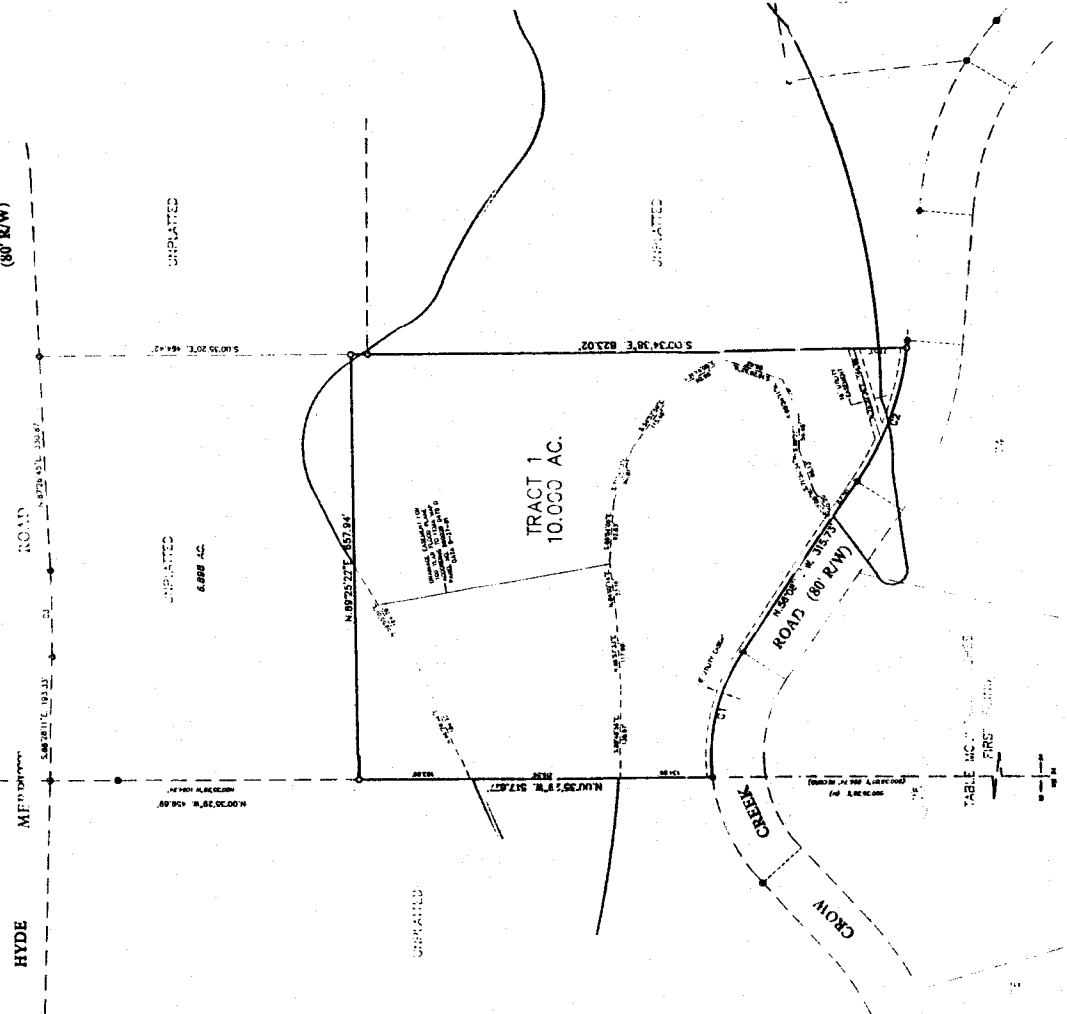

CURVE TABLE

| NUMBER | DELTA ANGLE | CURVE DIRECTION | TANGENT RADIUS | ARC LENGTH | CHORD LENGTH | CHORD BEARING |
|--------|-------------|-----------------|----------------|------------|--------------|---------------|
| C1 | 02°36'30" | N 89°13'32" E | 108.28 | 268.53 | 171.84 | 18.46 |
| C2 | 17°21'34" | N 89°13'32" E | 112.58 | 284.97 | 184.97 | 19.31 |

LEGEND

- FOUND 1" ALUMINUM CAP STAMPED '745 910'
- FOUND 1" ALUMINUM CAP WITH '14' ALUMINUM CAP STAMPED '255 PLS 2500'
- FOUND 1" ALUMINUM CAP STAMPED '1003 100'
- FOUND 2" BRASS CAP STAMPED 'L.E. 313'
- FOUND 1" ALUMINUM CAP STAMPED '12 918'
- SEE 'N' 2" (100' RADIUS) WITH '14' ALUMINUM CAP STAMPED '255 PLS 2500'
- (M) RECORDED DATA FROM SURVEY

FILING RECORD

Map No. 7-3-21-2
The State of Wyoming is hereby notified that this instrument was filed for record on 7/3/08 at 10:00 AM in the County of Laramie, Wyoming, and may reference to 100-20-000-007.

VICINITY MAP

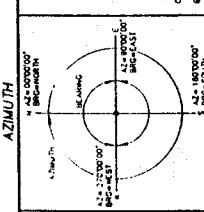

AZIMUTH

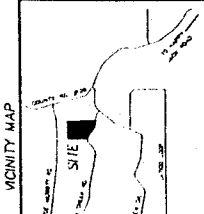

NOTES

- 1) Dates of Survey = Close Proximity System (GPS)
- 2) Map prepared to be submitted for recording.
- 3) Survey conducted by me or under my direct supervision during the month of March, 2008, that the monuments are set or found as shown and that the plat of my instrument is said survey of the land depicted therein to the best of my knowledge.
- 4) Utility and drainage easements are 20' wide unless noted.
- 5) All other survey lines shown attached hereto.

LEGEND

- FOUND 1" ALUMINUM CAP STAMPED '745 910'
- FOUND 1" ALUMINUM CAP WITH '14' ALUMINUM CAP STAMPED '255 PLS 2500'
- FOUND 1" ALUMINUM CAP STAMPED '1003 100'
- FOUND 2" BRASS CAP STAMPED 'L.E. 313'
- FOUND 1" ALUMINUM CAP STAMPED '12 918'
- SEE 'N' 2" (100' RADIUS) WITH '14' ALUMINUM CAP STAMPED '255 PLS 2500'
- (M) RECORDED DATA FROM SURVEY

DEDICATION

KNOW ALL PERSONS BY THESE PRESENTS THAT: Jon T. Chapan and Maeda L. Chapan, husband and wife, owners in fee simple of a tract of land situated in a portion of the Northwest Quarter of the 6th Range, T14N, R.69W, of the 6th P.M., Laramie County, Wyoming, more particularly described as follows:

Beginning at a point on the north right 20' right side of Crow Creek and the line east side of the right-of-way of said Crow Creek, the corner of said Section 4 bears 116°15'00" E a distance of 936.74 feet; thence N.89°13'32" E a distance of 87.08 feet; thence S.00°34'38"E, along the west line of said parcel recorded in Book 1578 at Page 1283, a distance of 657.94 feet; thence east one of 1001 certain feet to the northeast corner of said Crow Creek; thence S.00°34'38"E, along the west line of said right-of-way line of said Crow Creek, a distance of 220.42 feet along a curve concave to the northwest, having a radius of 458.71 feet and a central angle of 37°15'41" (Chord bearing of N.69°53'37" W, chord distance of 315.73 feet; thence northwesterly along said north right-of-way line a distance of 503.68 feet along a curve concave to the southwest, having a radius of 288.52 feet and a central angle of 40°28'37" (chord bearing of N.76°08'17" W, chord distance of 195.46 feet to the point of beginning, containing 10.00 acres, more or less.

have caused the same to be surveyed, plotted and shown as GRAY WILLOW RUN, so hereby dedicating the same to the public use of the State of Wyoming, to be held and used in accordance with that object, and so hereby join the necessary forms for the purpose aforesaid hereon.

Jon T. Chapan
Maeda L. Chapan

ACKNOWLEDGEMENT

STATE OF WYOMING) SS
COUNTY OF LARAMIE)

The dedication instrument was acknowledged before me this 11th day of MARCH 2008 by Jon T. Chapan and Maeda L. Chapan, husband and wife.

Jan. Stephens
Notary Public, Laramie County, Wyoming

APPROVALS

Approved by the Cheyenne-Laramie County Regional Planning Commission this 7th day of August, 2008.

Approved by the Board of County Commissioners of Laramie County, Wyoming, this 5th day of August, 2008.

James L. Chappin
County Clerk

CERTIFICATE OF SURVEYOR

I, Justin A. Steel, Registered Professional Land Surveyor in the State of Wyoming, hereby state that this plat of GRAY WILLOW RUN was prepared by me or under my direct supervision during the month of March, 2008, that the monuments are set or found as shown and that the plat of my instrument is said survey of the land depicted therein to the best of my knowledge.

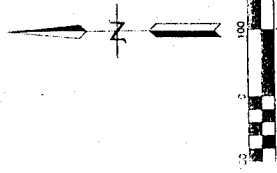

GRAY WILLOW RUN

A SUBDIVISION OF A PORTION OF
THE NW¼ OF SECTION 4, T14N,
R.69W, OF THE 6TH P.M.,
LARAMIE COUNTY, WYOMING.

PREPARED JUNE, 2008

STEEL SURVEYING SERVICES, LLC
PROFESSIONAL LAND SURVEYORS
1102 WEST 19th STREET
PO BOX 3000
PHEO/1654-7879 CHEYENNE, WY 82003

SUBDIVISION SETUP FORM



Subdivision Proper Name GRAY WILLOW RUN

Received from JOHN STEIL

Grantor JON T. CHAPIN ETUX Document Date 09/05/2006

Grantee IN RE GRAY WILLOW RUN

Legal Description M&B PTN NW4 SEC4 T14N R69W

SUBDIVISION INFORMATION

Short Alpha Name GRAY WILLOW RUN Number 3058

Block Name NONE Lot Name TRACT

Replats Previous Platting Y/N Defunct Subdivision Y/N

Covenants Book/Page _____ Old Hard Copy Book/Number _____

ABSTRACTING INFORMATION

For suffix 40-69 (Existing Parcels Affected)

| TWN/SUBD | RNG/BLOCK | BEGIN SEC/LOT | END SEC/LOT | R/V SW |
|----------|-----------|---------------|-------------|--------|
| 14 | 69 | 4 | | |
| | | | | |
| | | | | |
| | | | | |
| | | | | |
| | | | | |
| | | | | |
| | | | | |
| | | | | |
| | | | | |

For suffix 70-99 (New Parcels Created)

| BLOCK # | BEGIN LOT | END LOT | BLOCK # | BEGIN LOT | END LOT |
|--------------|-----------|---------|---------|-----------|---------|
| 3058 NONE | 1 | | | | |
| | | | | | |
| | | | | | |
| | | | | | |
| | | | | | |
| | | | | | |
| | | | | | |
| | | | | | |
| | | | | | |
| | | | | | |



020-045 (R12/01)