



SURVEYOR'S CERTIFICATE

The State of Wyoming }
County of Laramie }

I, Malcolm D. Martin, of Cheyenne, Wyoming, hereby certify that this plat of the SUBDIVISION OF BLOCK TWO, GREENWAY ADDITION, was made from notes taken during an actual survey made by me June 30, 1964, that I am a duly licensed Surveyor in the State of Wyoming, and that I have personally supervised the survey and the plat thereon, and that the plat is a true and correct representation of the original plat of the same, and that the original plat is on file in my office in Cheyenne, Wyoming. The purpose of this filing is to dedicate the alley to the public. The original block boundary is unchanged.

Malcolm D. Martin
Wyo. Reg. No. 678

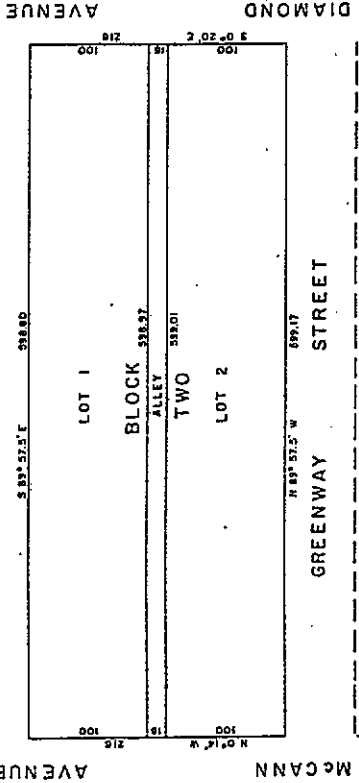

DEDICATION

Know all men by these presents, that Gilbert R. Palmer, owner in fee of the land embraced in the subdivision of the within described block, do hereby dedicate to the public, and in accordance with his desires and does hereby dedicate to the use of the public forever all of the streets and alleys shown hereon, and the public forever all of the streets and alleys shown hereon.

Witness *Malcolm D. Martin*
Gilbert R. Palmer

ACKNOWLEDGEMENT

The State of Wyoming }
County of Laramie }

On this 30th day of June, 1964, before me, a Notary Public in and for the State of Wyoming, personally appeared *Gilbert R. Palmer*, known to be the person described in and who executed the within and foregoing Dedication and acknowledged said instrument to be his free and voluntary act and deed and for the purpose therein mentioned.

IN WITNESS WHEREOF, I have hereunto set my hand and affixed the seal of my office the day and year first above written.

My Commission expires *March 31, 1966*.

Malcolm D. Martin
Notary Public
Residing at *Cheyenne, Wyoming*

**SUBDIVISION OF BLOCK TWO
GREENWAY ADDITION**

Part of Section 34, T. 14 N., R. 66 W., 6th P.M.,
Laramie County, Wyoming

Scale 1" = 50'
June, 1964
T. H. Baldwin
Consulting Engineer

This plat is subject to the provisions of the Wyoming Statutes, Chapter 10, Section 1-101, and the provisions of the Wyoming Statutes, Chapter 10, Section 1-102, and the provisions of the Wyoming Statutes, Chapter 10, Section 1-103, and the provisions of the Wyoming Statutes, Chapter 10, Section 1-104, and the provisions of the Wyoming Statutes, Chapter 10, Section 1-105, and the provisions of the Wyoming Statutes, Chapter 10, Section 1-106, and the provisions of the Wyoming Statutes, Chapter 10, Section 1-107, and the provisions of the Wyoming Statutes, Chapter 10, Section 1-108, and the provisions of the Wyoming Statutes, Chapter 10, Section 1-109, and the provisions of the Wyoming Statutes, Chapter 10, Section 1-110.