

CENTRAL ADDITION

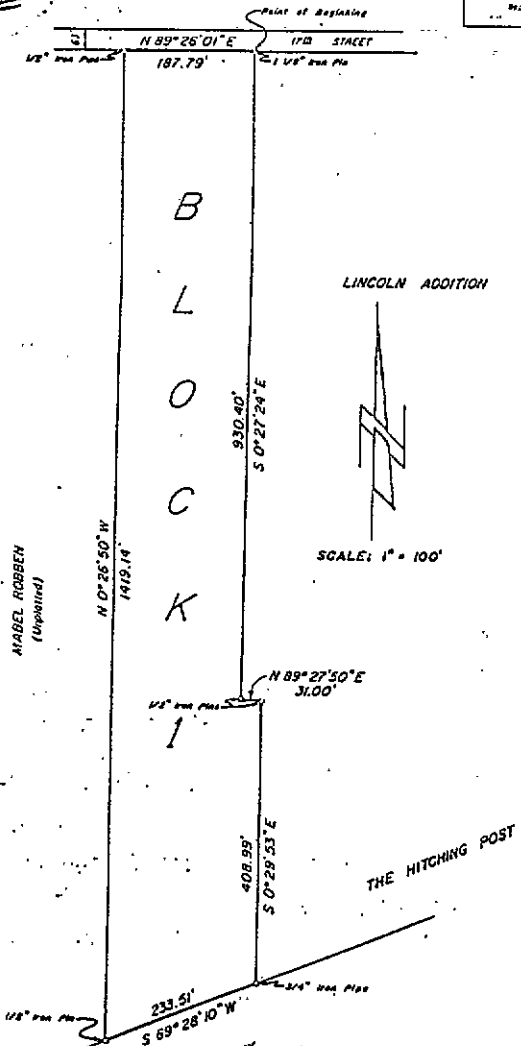

MABEL ROBBERN (unpaid)

455058  
The State of Wyoming  
County of Laramie  
This instrument was filed for record  
at 2:15 P.M. on the  
23rd day of August, 1937.  
A. H. 1937  
and day recorded in  
Public Records, 251  
J. H. C. [Signature]  
County Clerk of the Office of Public  
Records, Laramie, Wyoming

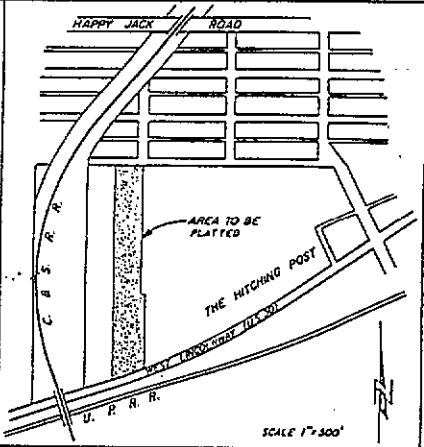

LOCATION MAP

SURVEYOR'S CERTIFICATE

STATE OF WYOMING }  
COUNTY OF LARAMIE }  
I, R. M. WESTERFIELD, A PROFESSIONAL ENGINEER AND LAND SURVEYOR REGISTERED IN THE STATE OF WYOMING, HEREBY CERTIFY THAT THIS MAP WAS PREPARED FROM THE FIELD NOTES OF AN ACTUAL SURVEY MADE UNDER MY SUPERVISION DURING THE MONTH OF OCTOBER, 1937, AND THAT IT CORRECTLY REPRESENTS THE ABOVE DESCRIBED PARCEL AND IS MONUMENTED IN THE GROUND AS NOTED HEREON.

LEGAL DESCRIPTION

ALL OF A TRACT OF LAND SITUATED AND BEING IN SECTION 1, TOWNSHIP 13 NORTH, RANGE 67 WEST OF THE 10th PRINCIPAL MERIDIAN, LARAMIE COUNTY, WYOMING, BEING MORE PARTICULARLY DESCRIBED AS FOLLOWS: BEGINNING AT A POINT WHICH LIES SOUTH 63° 11' 40\"/>

DEDICATION

KNOW ALL MEN BY THESE PRESENTS, THAT WILLIAM M. MURRAY, DONALD F. MURRAY, EDWARD F. MURRAY, JR., AND CLEM A. HERR, OWNERS IN FEE SIMPLE OF THE LANDS EMBRACED IN THIS PLAT AND OF DESCRIPTION OF SAID ADDITION, DO HEREBY DECLARE THIS SUNDAY OF THE MONTH DESCRIBED TRACT TO BE THEIR FREE AND VOLUNTARY ACT AND DEED AND DO HEREBY DEDICATE TO THE USE OF THE PUBLIC HIGHWAY ALL OF THE ROADS SHOWN HEREON.

ACKNOWLEDGEMENT

ON THIS 27th DAY OF AUGUST 1937 A.D. BEFORE ME APPEARED WILLIAM M. MURRAY, DONALD F. MURRAY, EDWARD F. MURRAY, JR., AND CLEM A. HERR, TO ME PERSONALLY KNOWN TO BE THE INDIVIDUALS WHO SUBSCRIBED TO THE WITHIN AND FOREGOING DEDICATION AND ACKNOWLEDGED THE SAME TO BE THEIR FREE AND VOLUNTARY ACT AND DEED.

APPROVAL  
APPROVED BY THE BOARD OF COUNTY COMMISSIONERS OF CHEYENNE COUNTY THIS 23rd day of August, 1937

[Signature]  
COUNTY CLERK

APPROVAL  
[Signature]  
COUNTY CLERK

APPROVAL  
[Signature]  
CITY CLERK



HARICO ADDITION

A PARCEL OF LAND IN SEC. 1, T. 13 N., R. 67 W., 61A. P.M. LARAMIE COUNTY WYOMING

WESTERFIELD ENGINEERING  
P.O. BOX 2301, CHEYENNE, WY.  
TELEPHONE 532-9943

JOB NO 17-07-04 JULY 12, 1937

WE COMMISSIONER EXAMINE MARCH 27 1930