

CERTIFICATE OF DEDICATION

STATE OF WYOMING
 COUNTY OF NATRONA } SS

THE UNDERSIGNED GRANTEE HAS HEREBY CERTIFIED THAT THEY ARE THE OWNERS AND PROPRIETORS OF THE FOLLOWING DESCRIBED TRACT OF LAND SITUATE IN THE CITY OF CASPER, NATRONA COUNTY, WYOMING, TO-WIT: BLOCK 2, VERDE COURT, CITY OF CASPER, WYOMING, AND THE TRACT OF LAND SITUATE IN THE CITY OF CASPER, WYOMING, DESCRIBED AS FOLLOWS:

COMMENCE AT THE WEST 1/4 CORNER OF SAID SECTION 8, MONUMENTED BY A BRASS CAP; THENCE S75°15'45" E A DISTANCE OF 100.00 FEET TO THE SOUTHWEST CORNER OF SAID LOT 10, MONUMENTED BY A BRASS CAP; THENCE N75°15'45" W A DISTANCE OF 93.00 FEET TO THE NORTHWEST CORNER OF SAID LOT 10, MONUMENTED BY A BRASS CAP; THENCE N75°15'45" W A DISTANCE OF 110.00 FEET TO THE SOUTHWEST CORNER OF LOT 42 AND THE SOUTHWEST CORNER OF LOT 8, MONUMENTED BY A BRASS CAP; THENCE N75°15'45" W A DISTANCE OF 110.00 FEET TO THE NORTHWEST CORNER OF SAID LOT 42 AND THE NORTHWEST CORNER OF SAID LOT 8, LOCATED ON THE SOUTHERLY LINE OF CORONADO DRIVE, MONUMENTED BY A BRASS CAP; THENCE S82°10'39" E A DISTANCE OF 127.86 FEET TO A POINT OF CONJUNCTION, MONUMENTED BY A BRASS CAP;

THENCE ALONG A CURVE TO THE RIGHT AND THE SOUTHERLY LINE OF CORONADO DRIVE, HAVING A RADIUS OF 50.00 FEET, THROUGH A POINT OF BEGINNING, HAVING AN ARC DISTANCE OF 172.00 FEET, HAVING A CHORD BEARING OF S23°20'27" E, A DISTANCE OF 62.72 FEET TO THE END OF CHORD, MONUMENTED BY A BRASS CAP; THENCE S23°20'27" E A DISTANCE OF 27.30 FEET TO THE SOUTHWEST CORNER OF LOT 10, MONUMENTED BY A BRASS CAP; THENCE S82°10'39" E A DISTANCE OF 127.86 FEET TO THE SOUTHWEST CORNER OF SAID LOT 10, MONUMENTED BY A BRASS CAP; THENCE N75°15'45" W A DISTANCE OF 93.00 FEET TO THE NORTHWEST CORNER OF SAID LOT 10, MONUMENTED BY A BRASS CAP; THENCE N75°15'45" W A DISTANCE OF 110.00 FEET TO THE SOUTHWEST CORNER OF LOT 42 AND THE SOUTHWEST CORNER OF SAID LOT 8, MONUMENTED BY A BRASS CAP; THENCE N75°15'45" W A DISTANCE OF 110.00 FEET TO THE NORTHWEST CORNER OF SAID LOT 42 AND THE NORTHWEST CORNER OF SAID LOT 8, LOCATED ON THE SOUTHERLY LINE OF CORONADO DRIVE, MONUMENTED BY A BRASS CAP; THENCE S82°10'39" E A DISTANCE OF 127.86 FEET TO A POINT OF CONJUNCTION, MONUMENTED BY A BRASS CAP;

THENCE ALONG A CURVE TO THE RIGHT AND THE SOUTHERLY LINE OF CORONADO DRIVE, HAVING A RADIUS OF 50.00 FEET, THROUGH A POINT OF BEGINNING, HAVING AN ARC DISTANCE OF 172.00 FEET, HAVING A CHORD BEARING OF S23°20'27" E, A DISTANCE OF 62.72 FEET TO THE END OF CHORD, MONUMENTED BY A BRASS CAP; THENCE S23°20'27" E A DISTANCE OF 27.30 FEET TO THE SOUTHWEST CORNER OF LOT 10, MONUMENTED BY A BRASS CAP; THENCE S82°10'39" E A DISTANCE OF 127.86 FEET TO THE SOUTHWEST CORNER OF SAID LOT 10, MONUMENTED BY A BRASS CAP; THENCE N75°15'45" W A DISTANCE OF 93.00 FEET TO THE NORTHWEST CORNER OF SAID LOT 10, MONUMENTED BY A BRASS CAP; THENCE N75°15'45" W A DISTANCE OF 110.00 FEET TO THE SOUTHWEST CORNER OF LOT 42 AND THE SOUTHWEST CORNER OF SAID LOT 8, MONUMENTED BY A BRASS CAP; THENCE N75°15'45" W A DISTANCE OF 110.00 FEET TO THE NORTHWEST CORNER OF SAID LOT 42 AND THE NORTHWEST CORNER OF SAID LOT 8, LOCATED ON THE SOUTHERLY LINE OF CORONADO DRIVE, MONUMENTED BY A BRASS CAP; THENCE S82°10'39" E A DISTANCE OF 127.86 FEET TO A POINT OF CONJUNCTION, MONUMENTED BY A BRASS CAP;

THE FOREGOING INSTRUMENT WAS ACKNOWLEDGED BEFORE ME BY RICHARD FANSEWIS, MANAGING MEMBER OF GRANITE PEAK DEVELOPMENT, LLC, THIS 21ST DAY OF SEPTEMBER, 2008.

WITNESS MY HAND AND OFFICIAL SEAL, MY COMMISSION EXPIRES 12/31/2008

[Signature]
 COUNTY CLERK

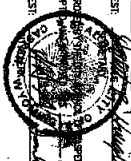

APPROVALS

APPROVED BY THE CITY OF CASPER PLANNING AND ZONING COMMISSION OR CASPER, WYOMING

APPROVED BY THE CITY OF CASPER PLANNING AND ZONING COMMISSION OR CASPER, WYOMING

APPROVED BY THE CITY OF CASPER PLANNING AND ZONING COMMISSION OR CASPER, WYOMING

APPROVED BY THE CITY OF CASPER PLANNING AND ZONING COMMISSION OR CASPER, WYOMING

APPROVED BY THE CITY OF CASPER PLANNING AND ZONING COMMISSION OR CASPER, WYOMING

INSPECTED AND APPROVED THIS 12TH DAY OF October, 2008.

INSPECTED AND APPROVED THIS 11TH DAY OF December, 2008.

INSPECTED AND APPROVED THIS 12TH DAY OF October, 2008.

INSPECTED AND APPROVED THIS 12TH DAY OF October, 2008.

REPLAT OF
 LOTS 9 - 11 & LOTS 28 - 30, BLOCK 2, THE HEIGHTS ADDITION
 AS
 THE HEIGHTS ADDITION
 LOTS 38 - 42, BLOCK 2

TO THE CITY OF CASPER, WYOMING
 BEING A PORTION OF THE
 HAYSTACK & SYDNEY, SECTION 8
 T.33N., R.72W., 6TH P.M.
 NATIONAL COUNTY CLERK, WYOMING

NOTARY PUBLIC
 STATE OF WYOMING
 My Commission Expires 12/31/2008

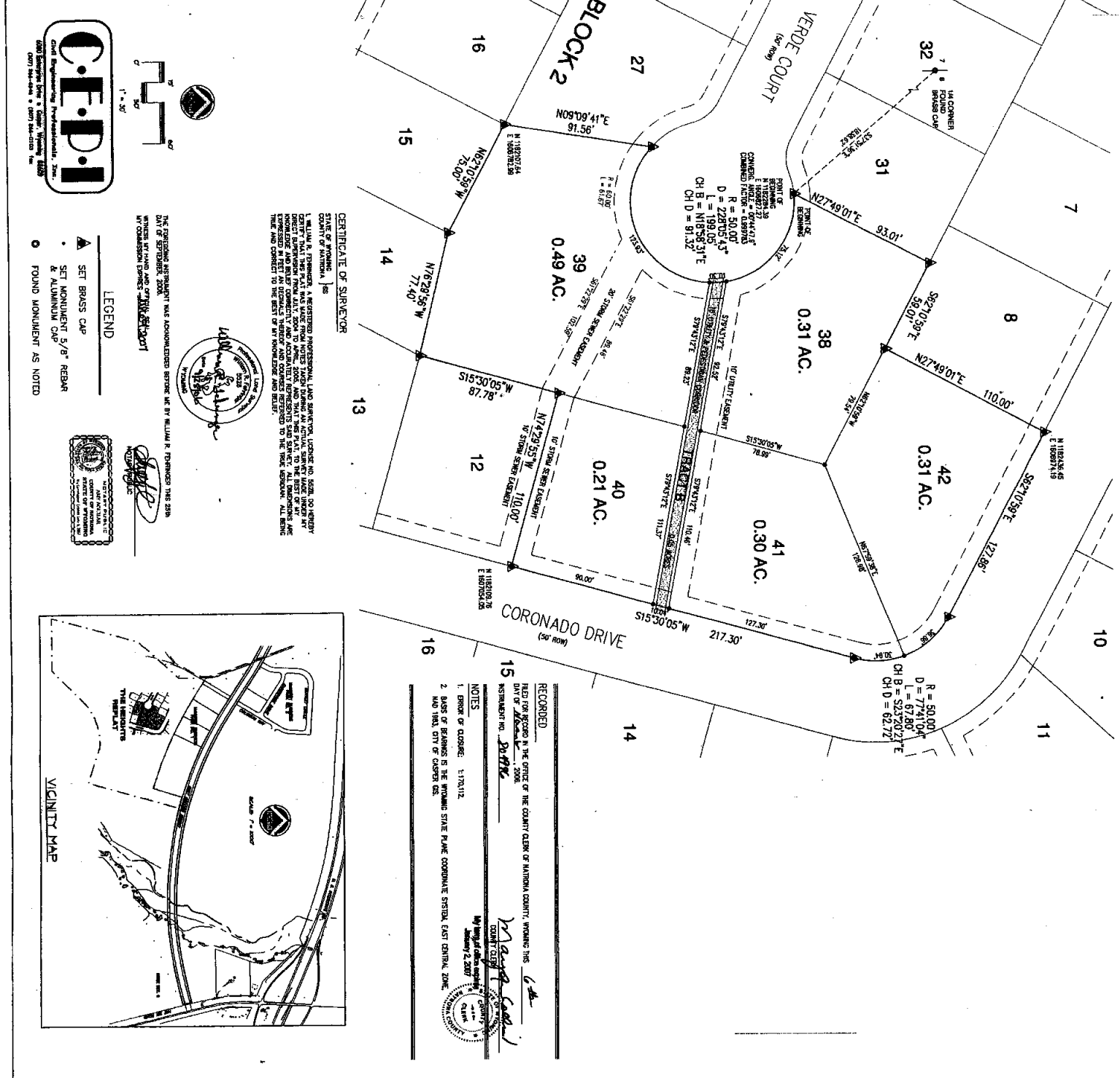

CERTIFICATE OF SURVEYOR

STATE OF WYOMING, }
 COUNTY OF NATRONA, }
 I, WILLIAM R. FERGUSON, a Registered Professional Land Surveyor, License No. 5528, do hereby certify that I have personally examined the above described plat and find that the same is correct and conforms to the provisions of the Wyoming Statutes relating to the recording of land survey plats. All dimensions are given in feet and decimals thereof, and corners referred to the true meridian. All bearings are true and correct to the best of my knowledge and belief.

[Signature]
 WILLIAM R. FERGUSON
 Registered Professional Land Surveyor

THE FOREGOING INSTRUMENT WAS ACKNOWLEDGED BEFORE ME BY WILLIAM R. FERGUSON THIS 28TH DAY OF SEPTEMBER, 2008, AT CASPER, WYOMING.

[Signature]
 Notary Public
 State of Wyoming
 My Commission Expires 12/31/2008

LEGEND

- ▲ SET BRASS CAP
- SET MONUMENT 5/8" REBAR & ALUMINUM CAP
- FOUND MONUMENT AS NOTED

1" = 30'

